

CONCERT KEY

Seventy Famous Songs
Using Just Six Notes!

The

REAL BOOK

for

Beginning Elementary
Band Students

CHILDREN'S
MUSIC
WORKSHOP

Name _____

Grade and Room Number _____

2

CD #5

Love Somebody

CD #6

Oats & Beans & Barley Grow

CD #7

Lightly Row

CD #8

Aura Lee

3

CD #9

Go Tell Aunt Rhody

CD #10

Frog Song

4

CD #11

Alouette

CD #12

Camptown Races

CD #13

London Bridge

CD #14

Ha'kyo Jung

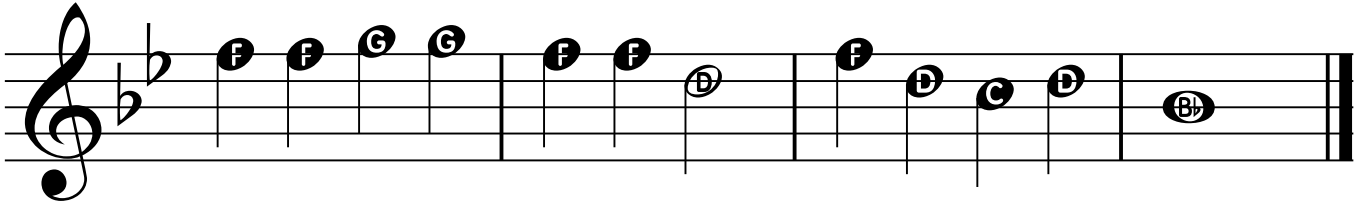
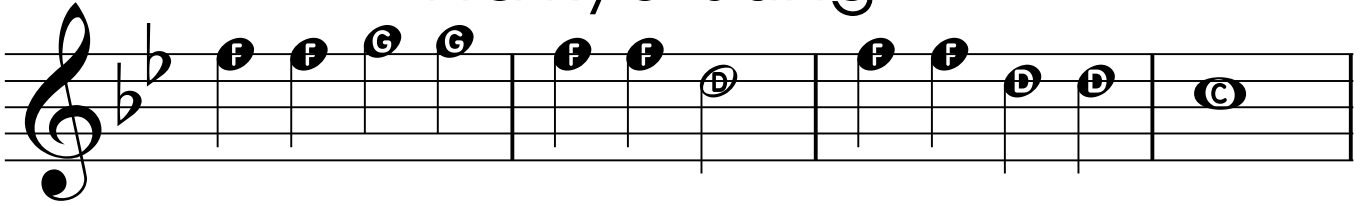

CD #15

Saints Go Marchin' In

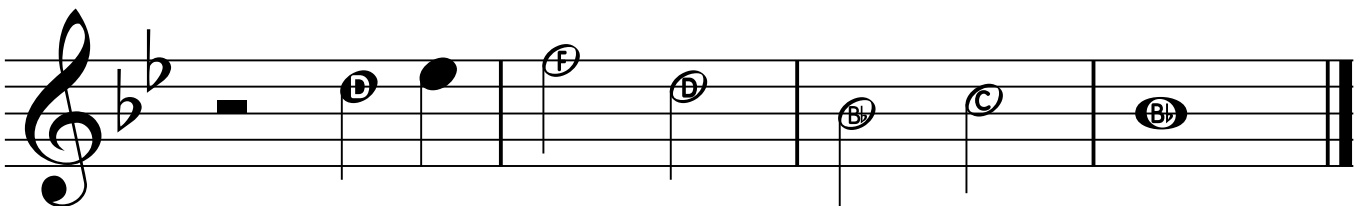
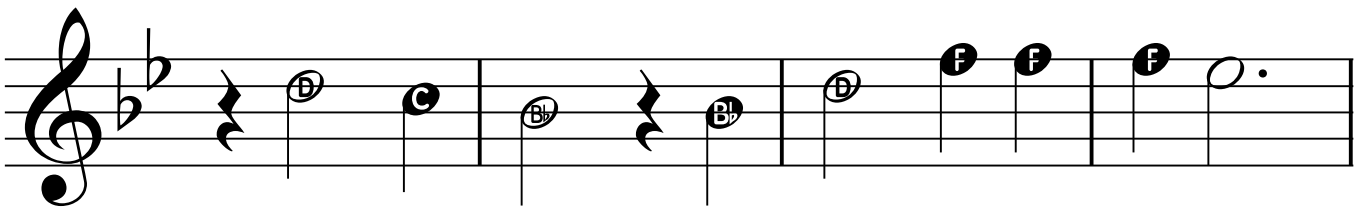
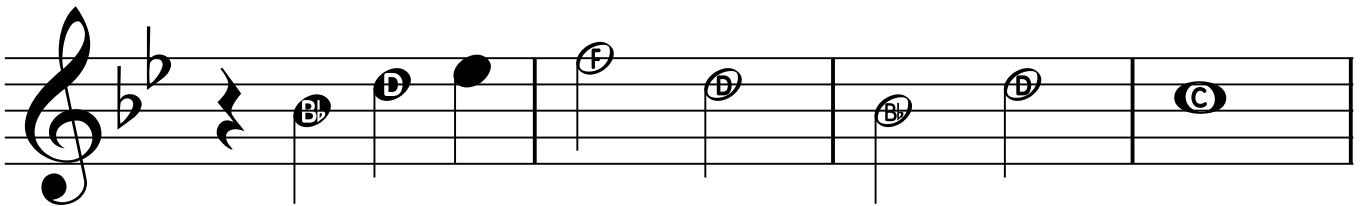
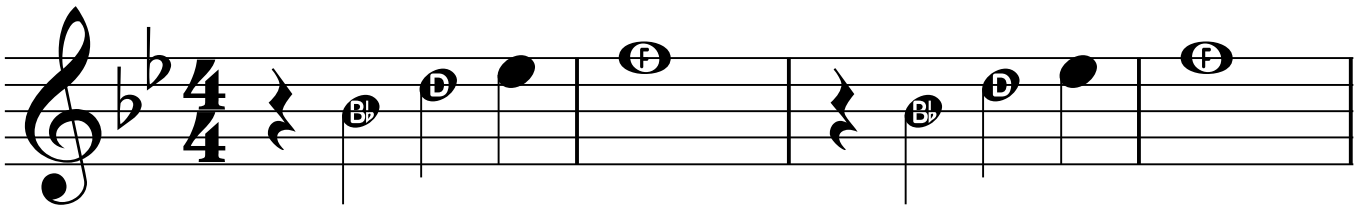

6

CD #16

Long, Long Ago

CD #17

Rondo alla Turca

CD #18

Down by the Station

7

CD #19

It's Raining, It's Pouring

CD #20

Dreydl, Dreydl

CD #21

Twinkle, Twinkle, Little Star

The Victors March

CD #22

CD #23

Jolly Old St. Nicholas

Cassion Song

The Bridge at Avignon

CD #26

A Tisket, A Tasket

11

CD #27

Barcarolle

12

CD #28

Pop Goes the Weasel

CD #29

Hickory Dickory Dock

CD #30

Looby Loo

13

CD #31

Beautiful Brown Eyes

14

CD #32

Goodbye Old Paint

CD #33

Lovely Evening

16

CD #36

Carnival of Venice

CD #37

Morning from Peer Gynt

CD #38

Over My Head

17

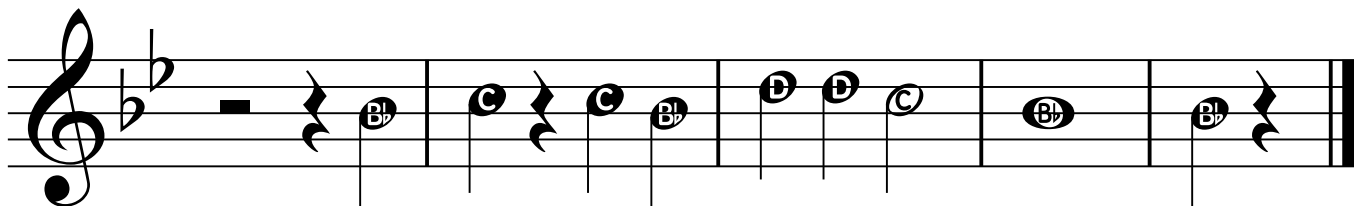
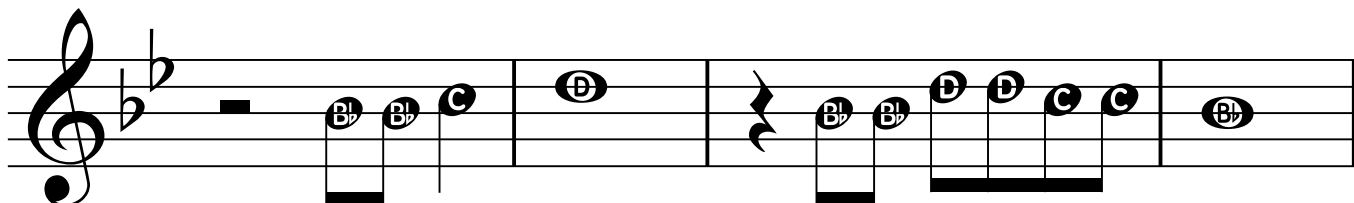
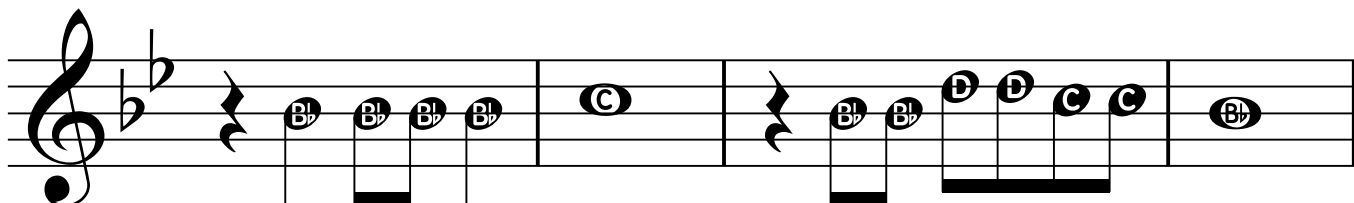

CD #39

Lullaby

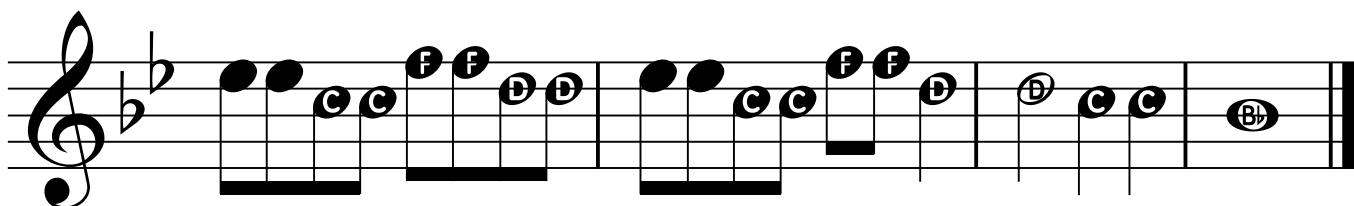
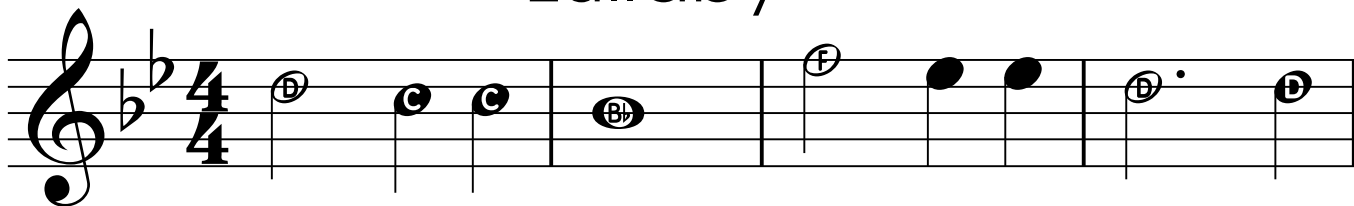

Erie Canal

Jingle Bells

CD #42

Frere Jacques

19

CD #43

Musette

Lo Yisa Goy

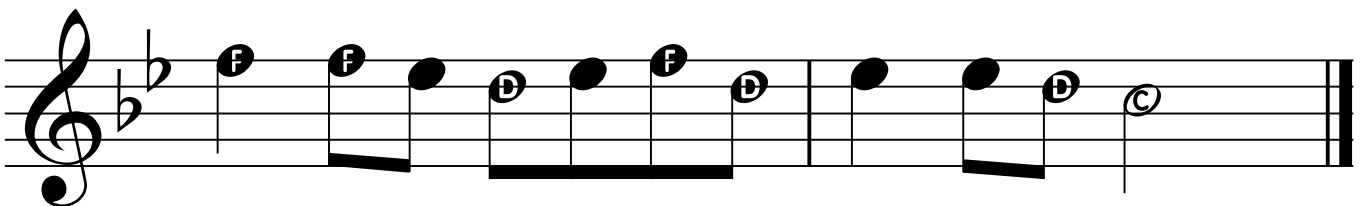
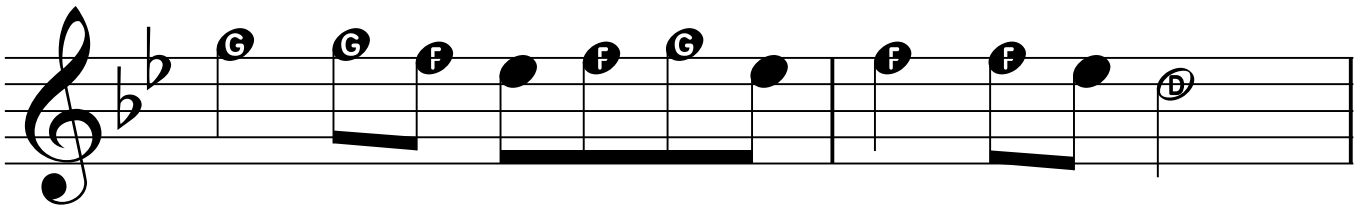
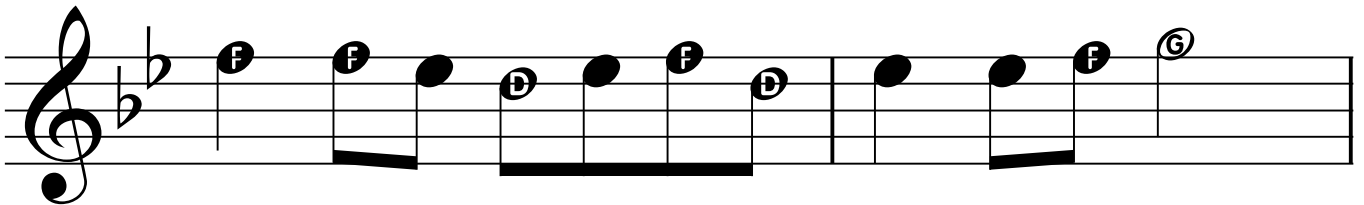
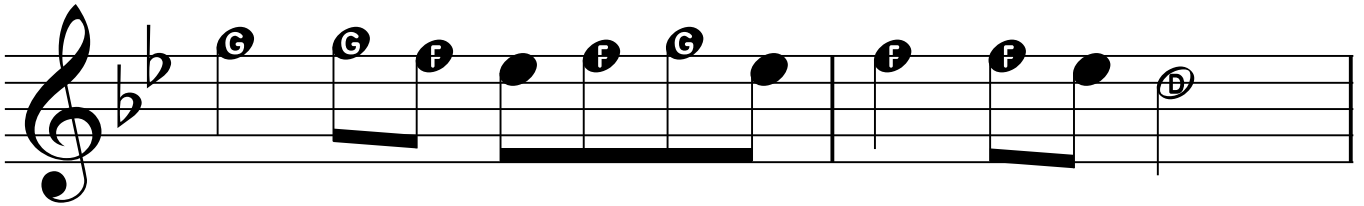
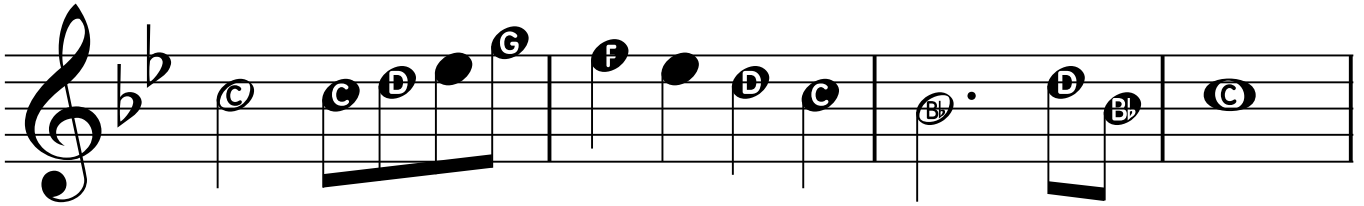
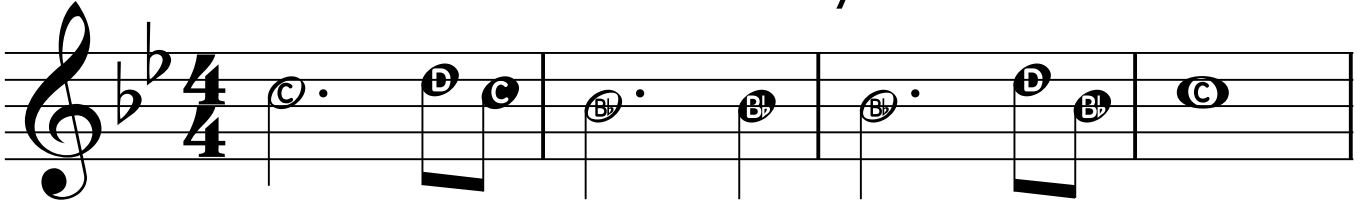

CD #45

Baa Baa Black Sheep

21

CD #46

Symphony No.1 by Brahms

22

CD #47

This Little Light of Mine

CD #48

Up on the House Top

CD #49

Andantino

23

CD #50

This Old Man

CD #51

Bonjour, Mes Amis

24

CD #52

Old MacDonald

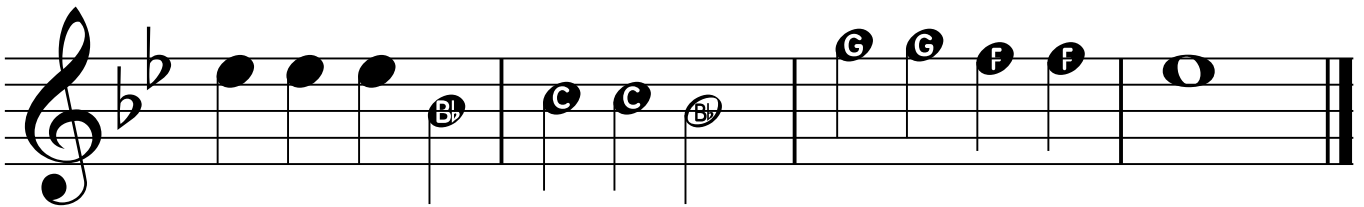
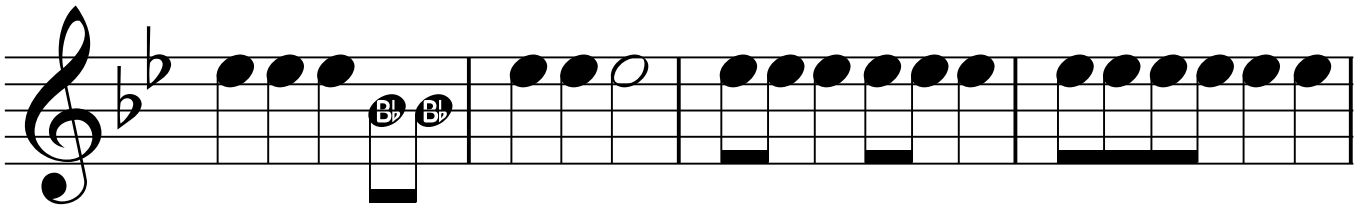
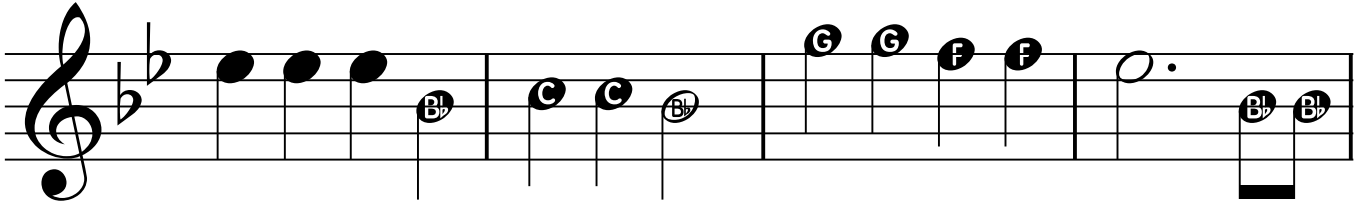
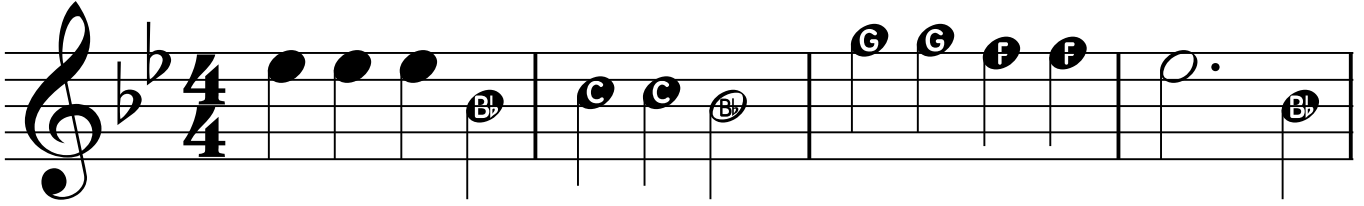

CD #53

Oranges and Lemons

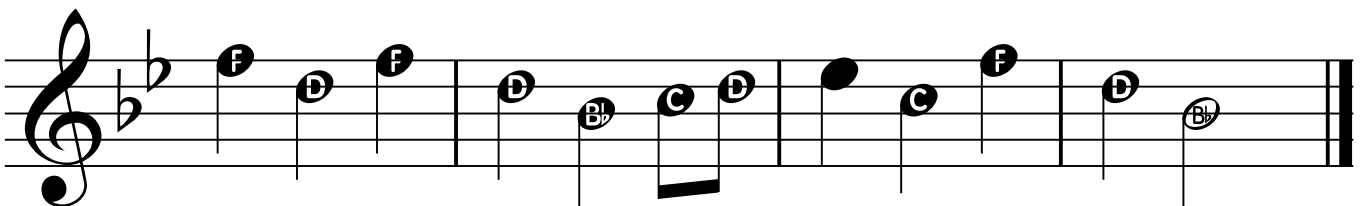
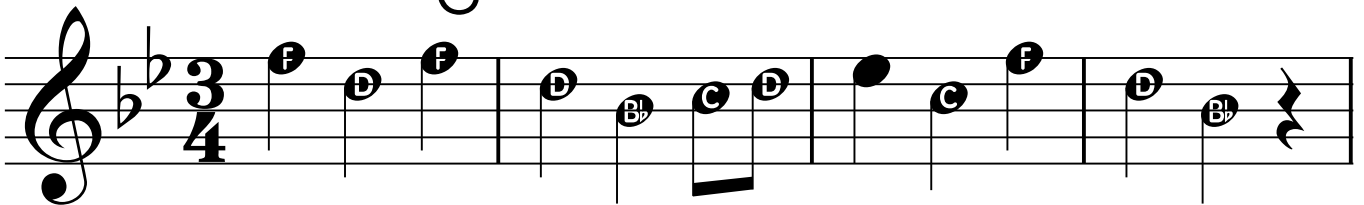

CD #54

There's a Hole in the Bucket

25

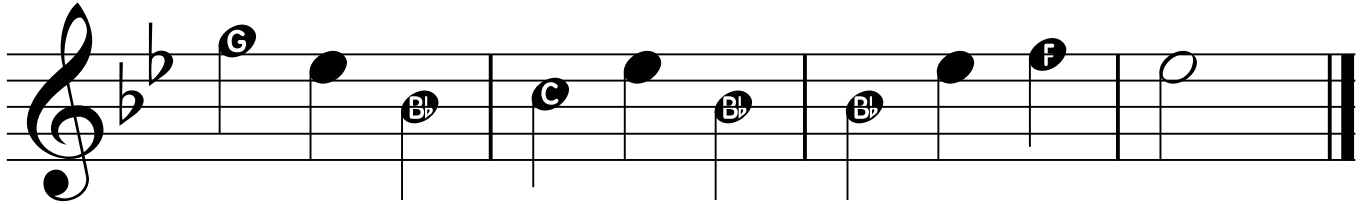
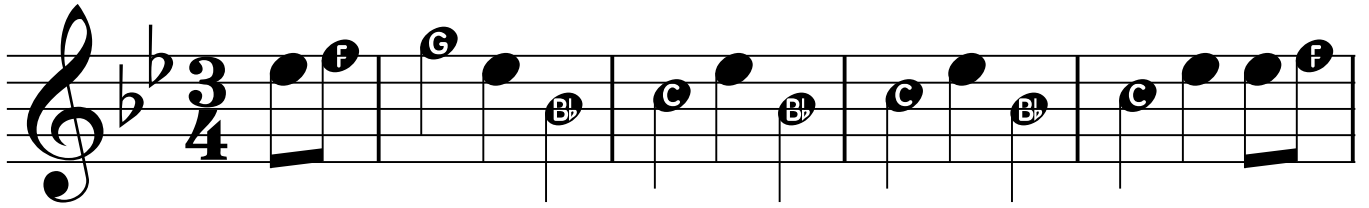

CD #55

Academic Festive Overture

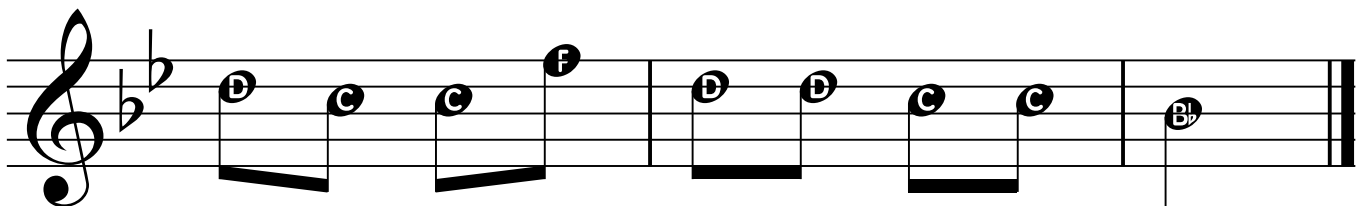
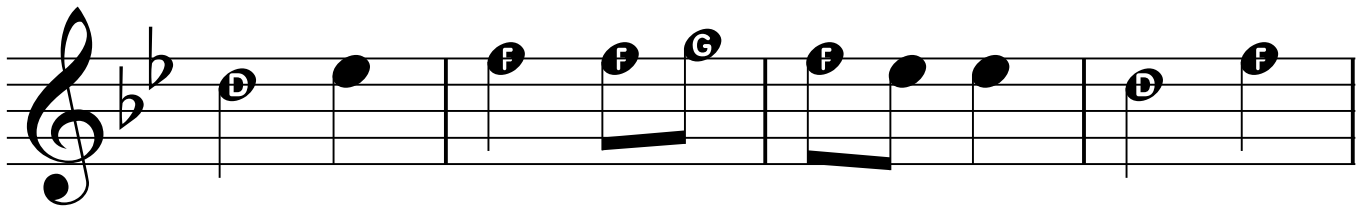
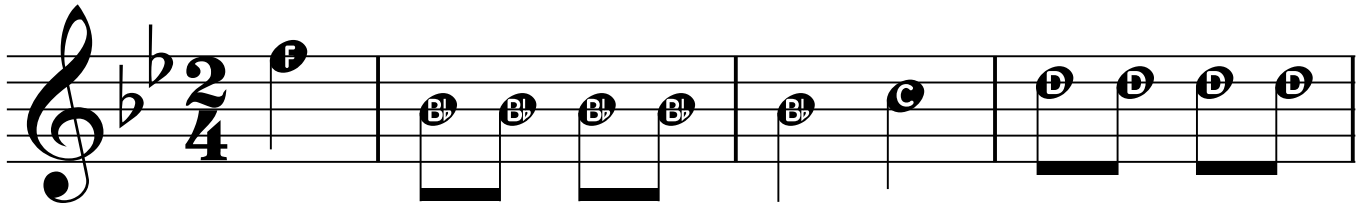

26 Spring Theme from the Four Seasons

CD 756

CD #57

El Juego Chirimbol

27

CD #58

Tom Dooley

28

CD #59

Rock-a-my-Soul

- Staff 1: D4, C4, D4, Bb4, Bb4, Bb4, C5, D5, Bb4, D5, F5, F5, D5.
- Staff 2: D5, D5, C5, C5, C5, D5, D5, C5, D5, G5, G5, F5, D5.
- Staff 3: D5, C5, D5, Bb5, Bb5, Bb5, C6, D6, Bb5, D6, F6, F6, D6.
- Staff 4: F5, F5, D5, C5, Bb4, D5.

CD #60

Largo from New World Symphony

- Staff 1: D5, F5, F5, D5, C5, Bb5, C5, D5, F5, D5, C5.
- Staff 2: D5, F5, F5, D5, C5, Bb5, C5, D5, C5, Bb5, Bb5.

CD #61

Trumpet Voluntary

29

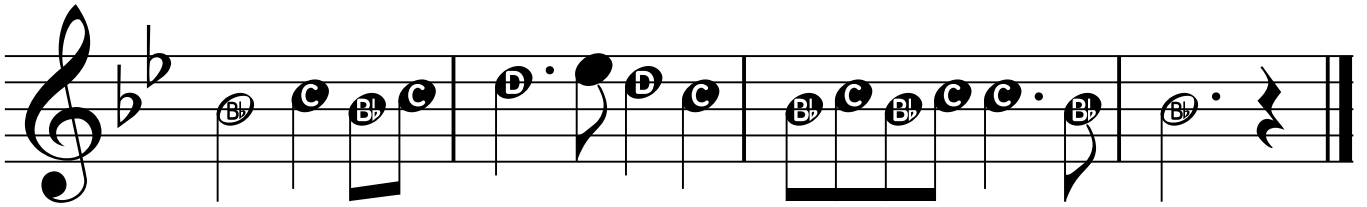
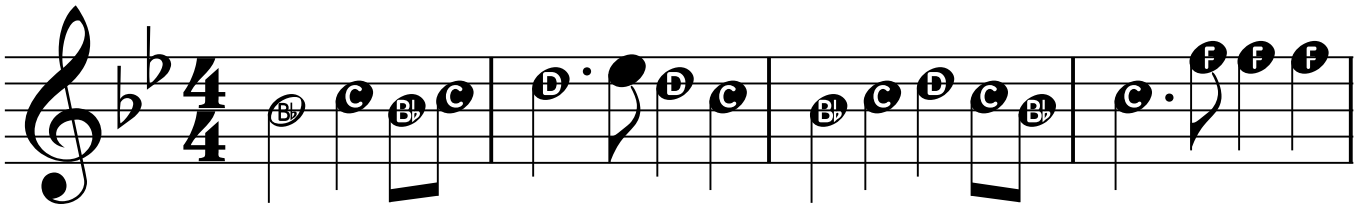

CD #62

Tezna, Tezna

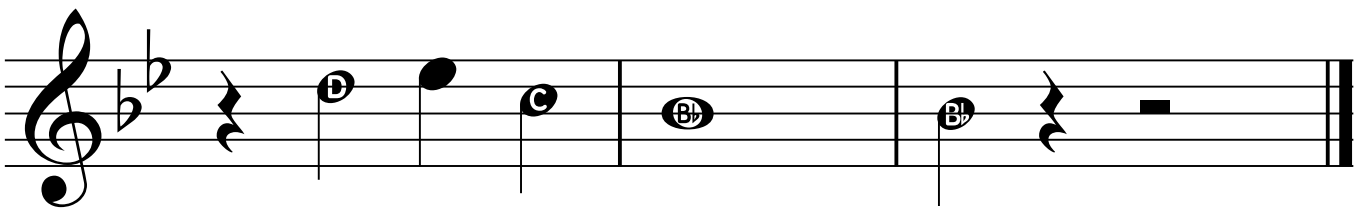
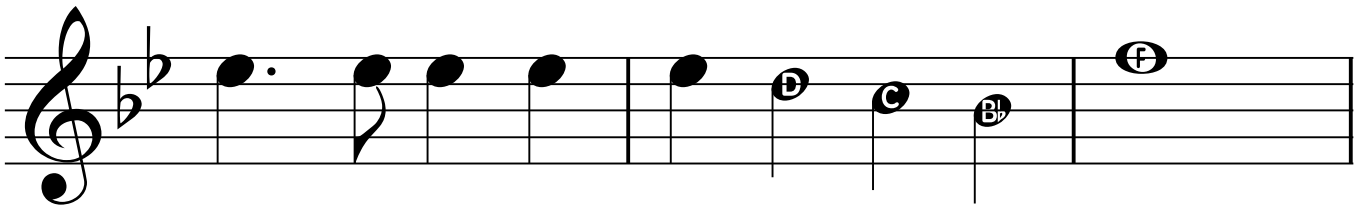
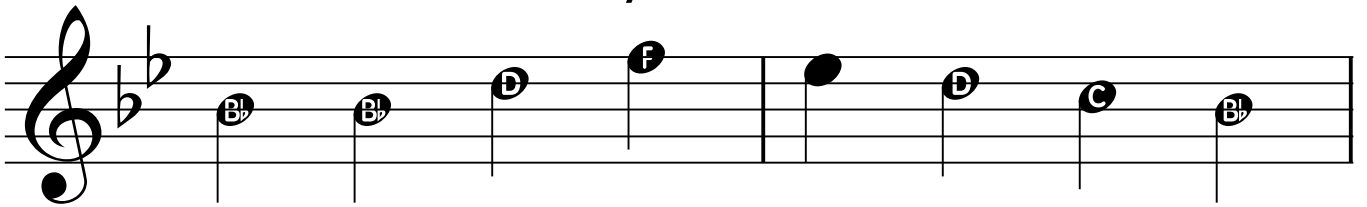

30

CD #63

Happy Little Donkey

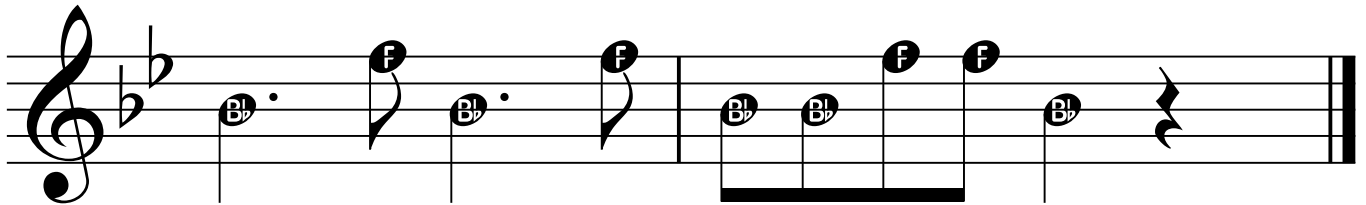
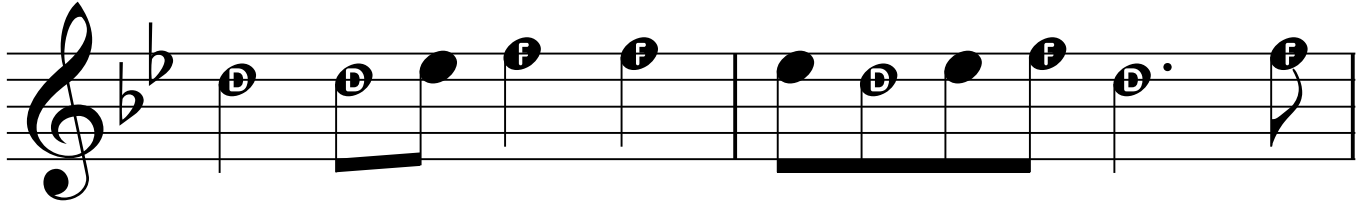
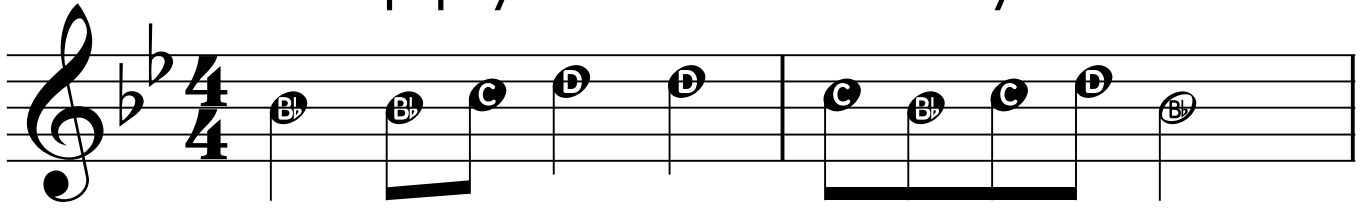

CD #64

A New Alouette

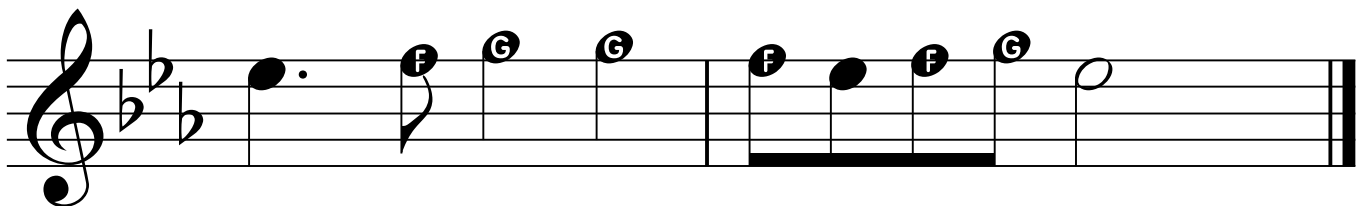
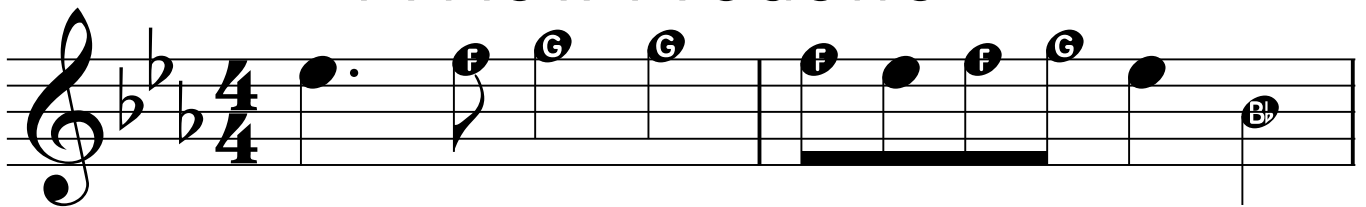

Kum Ba Yah

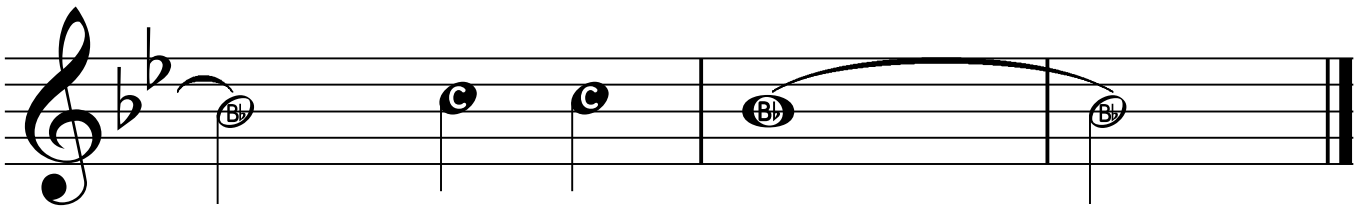
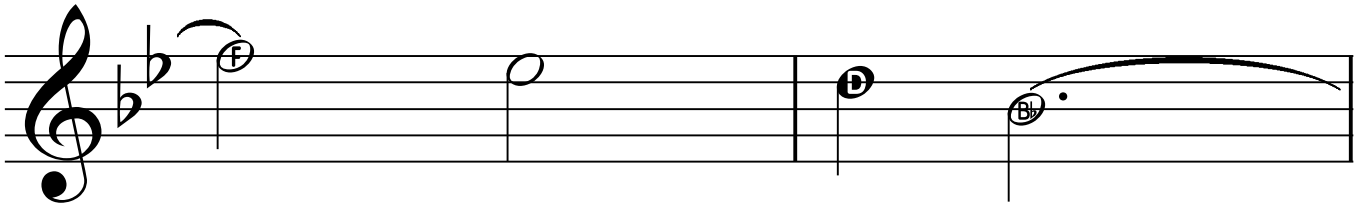
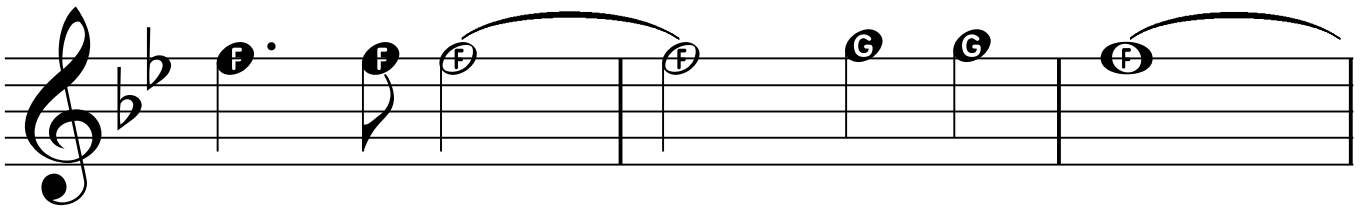
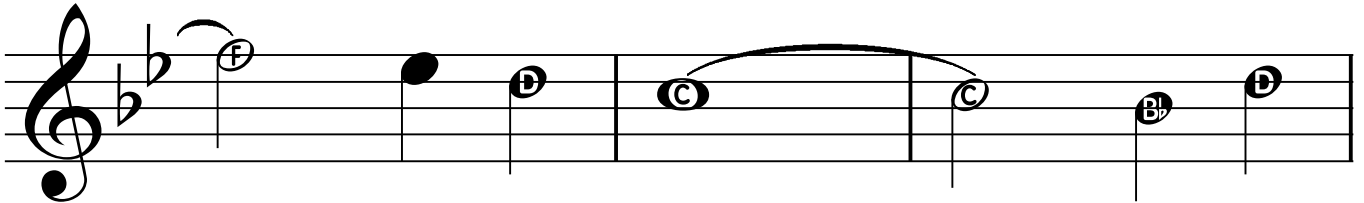
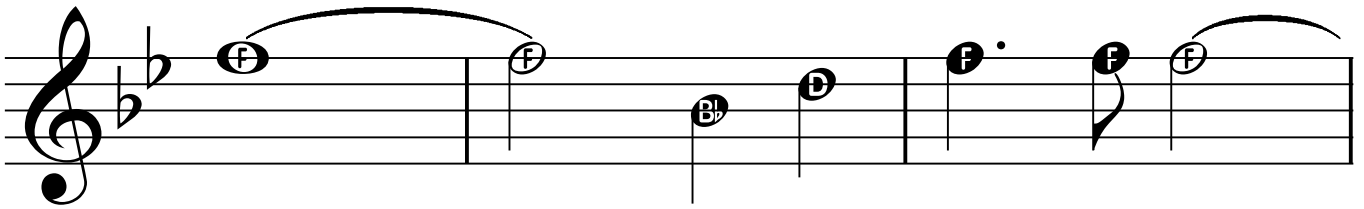
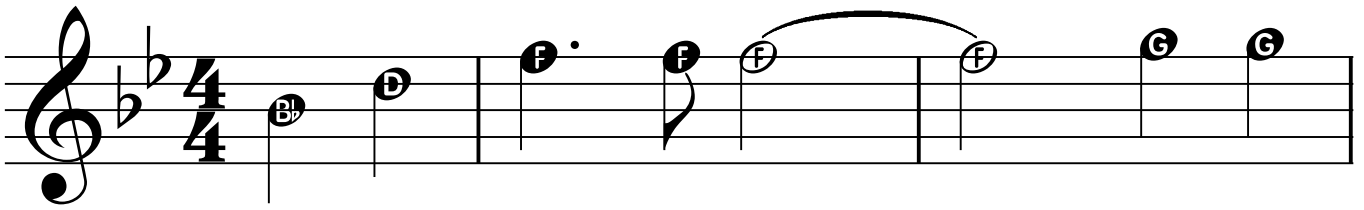

32

CD #66

Ode to Joy

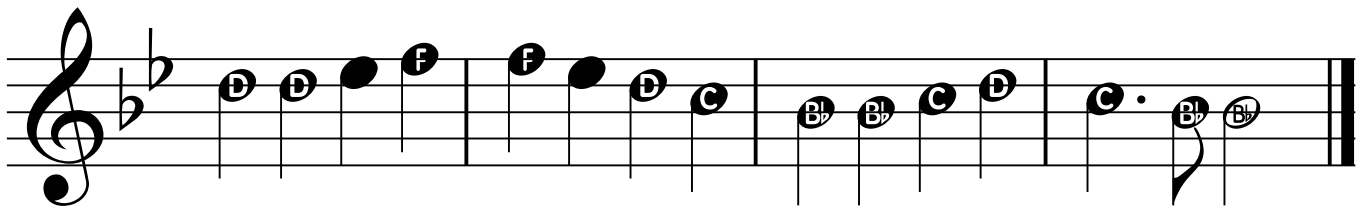
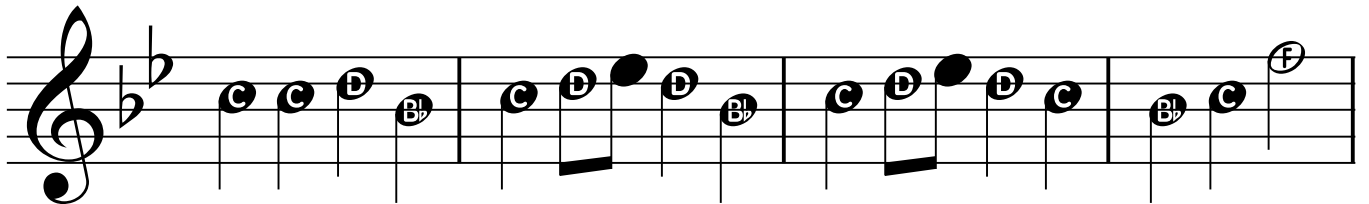
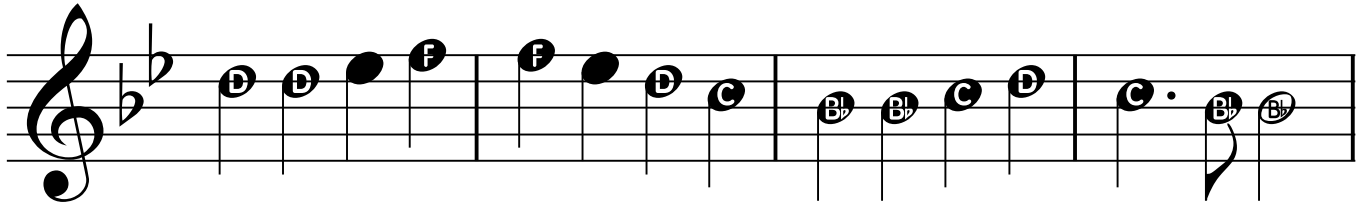
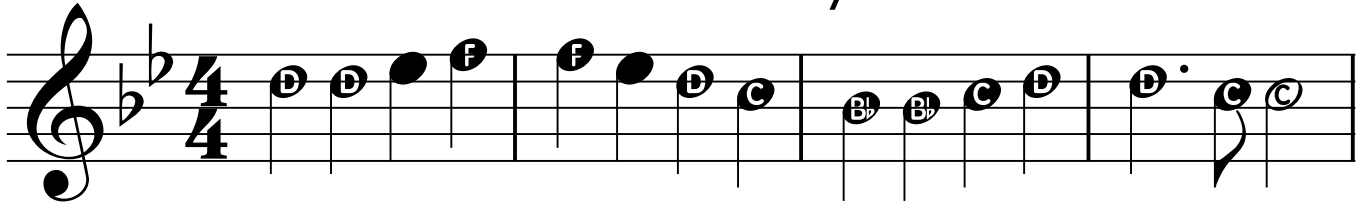

CD #67

Oh, Susana

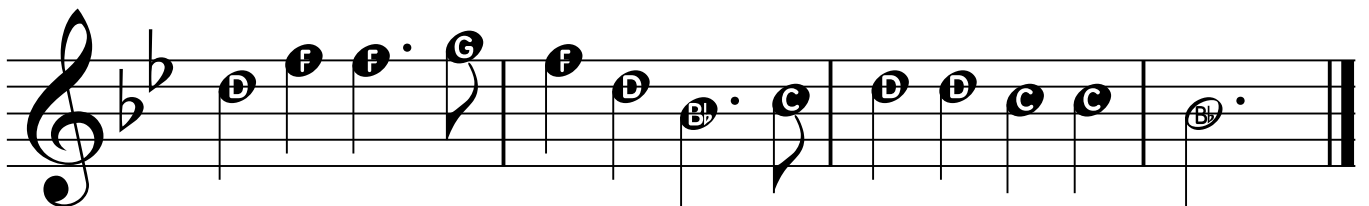
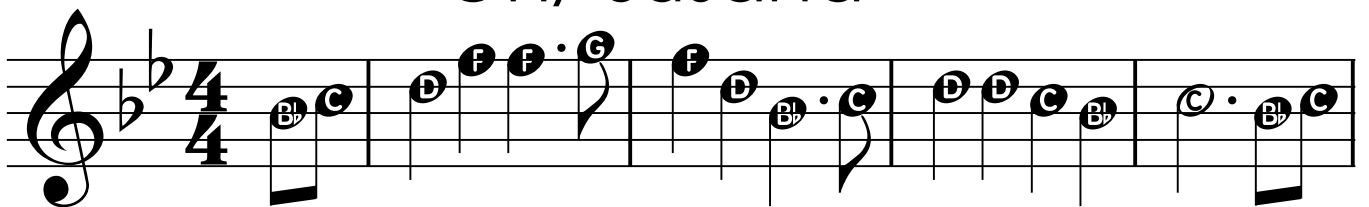

Give Me that Old Time Religion 33

CD #68

CD #69

San Sereni

34

CD #70

Shepherd's Hey

