

Welcome to the wonderful world of clarinet playing. Your teacher has shown you how to hold your instrument and make a sound on the mouthpiece.

Let's play our first song!

1. Our First Note **NEW NOTE** "E"

2. Our Second Note **NEW NOTE** "F"

3. Three's a Crowd

4. Four In a Row

-  Quarter notes get one beat of sound.
-  Whole notes get four beats of sound.

5. A Funny Pair

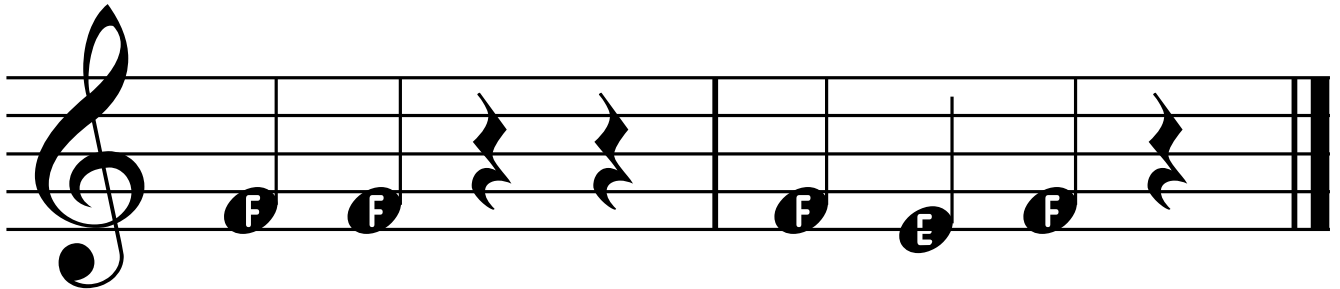
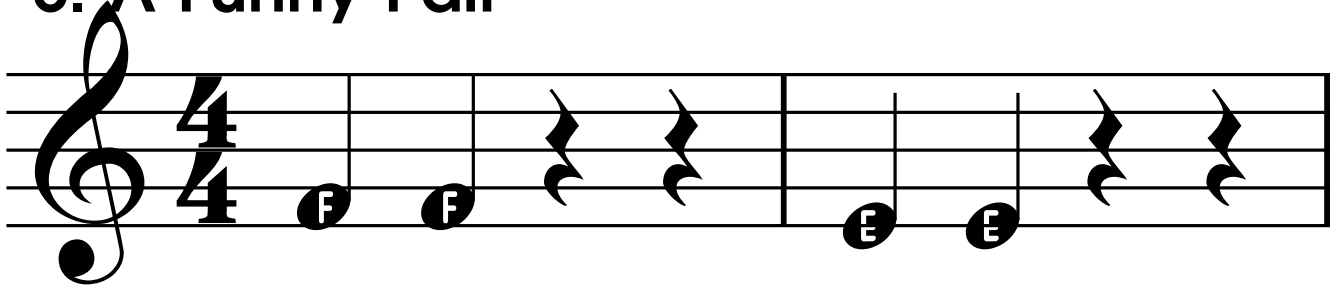

-  Quarter note rests get one beat of silence.

6. Skate Board Sam

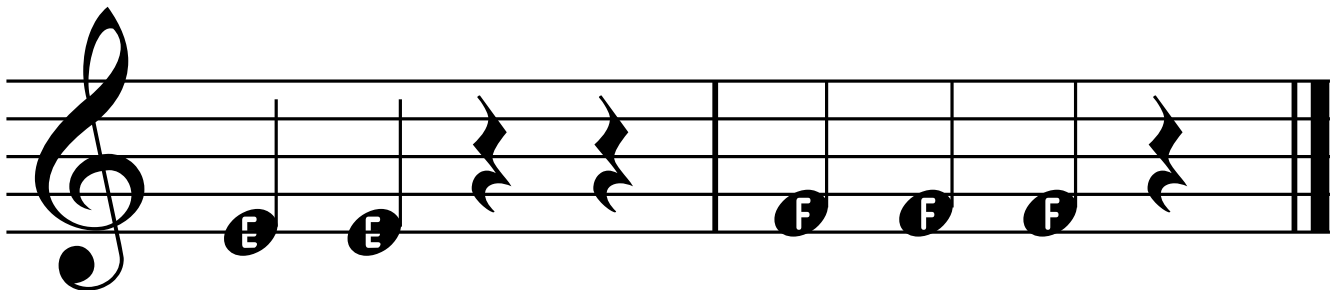
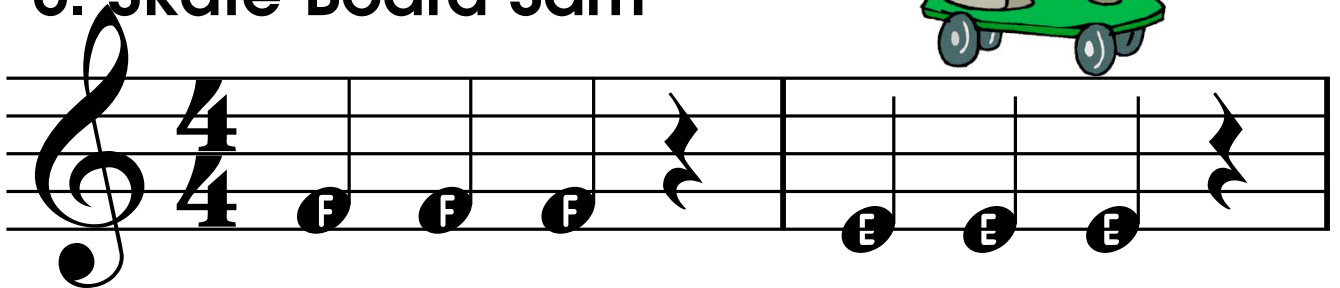

7. Catch That Note

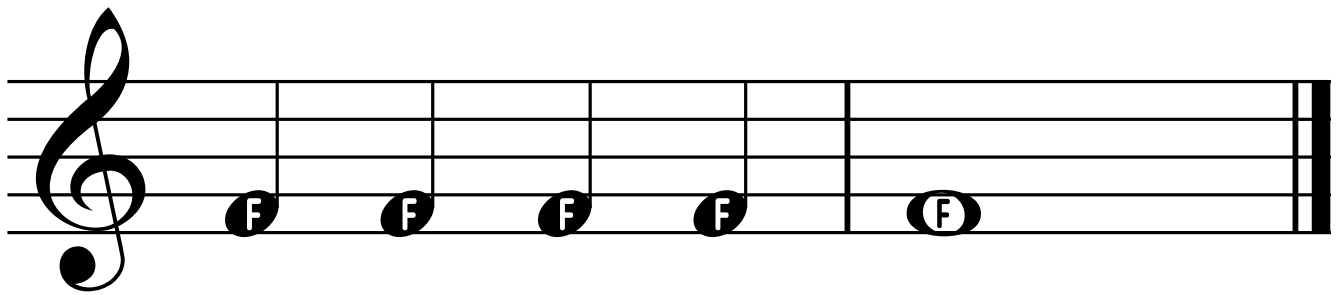
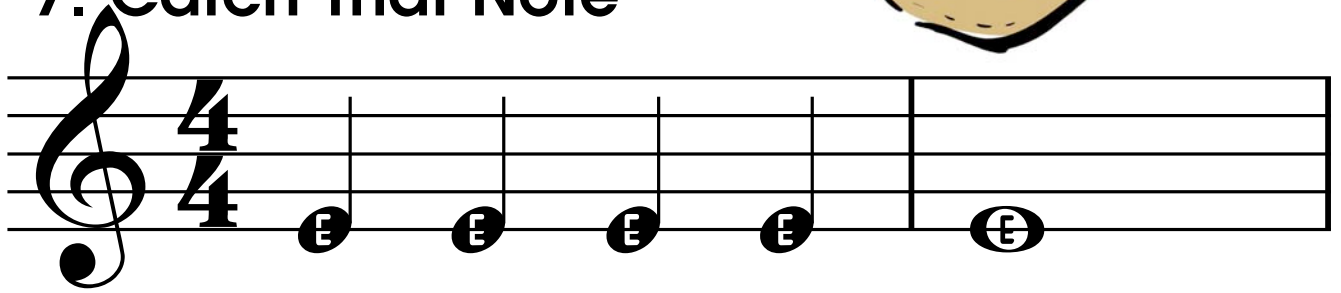

8. Keep On Blowin'

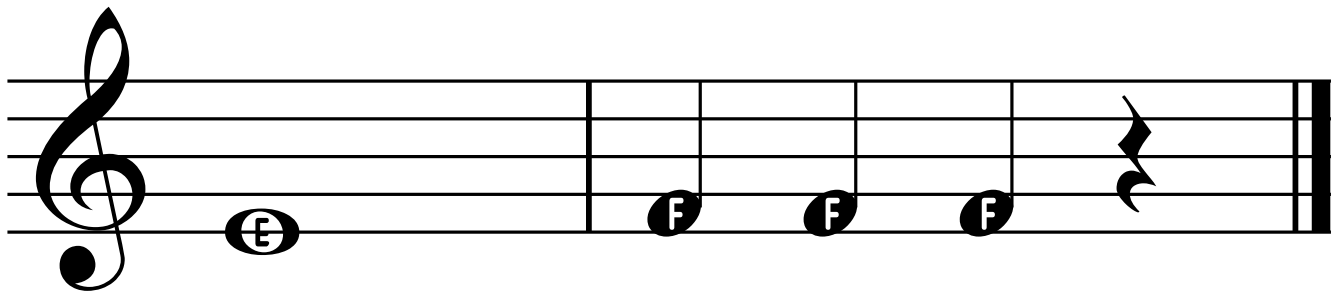
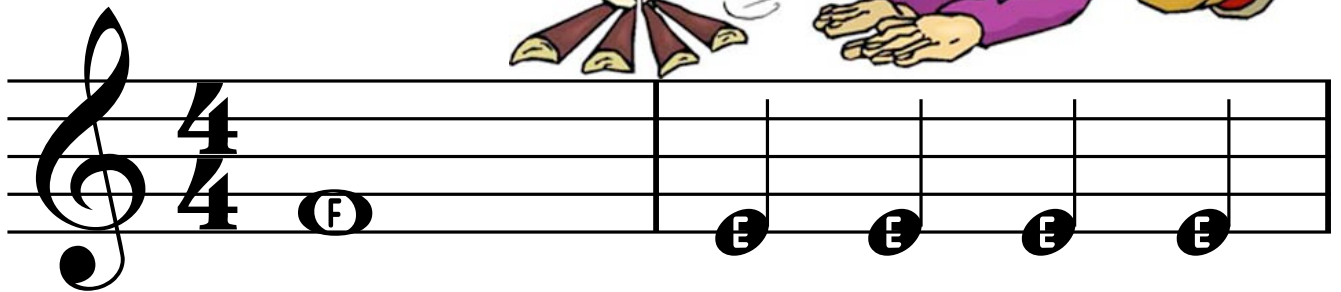

4
 9. Our Third Note NEW NOTE

Whole rests get four beats of silence.

10. Couch Potato

11. Puppy Dogs

14. Our Fifth Note

NEW NOTE

15. Bumper Cars

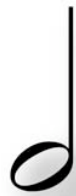

Half Note

Two Beats of Sound

16. Half Notes Happen

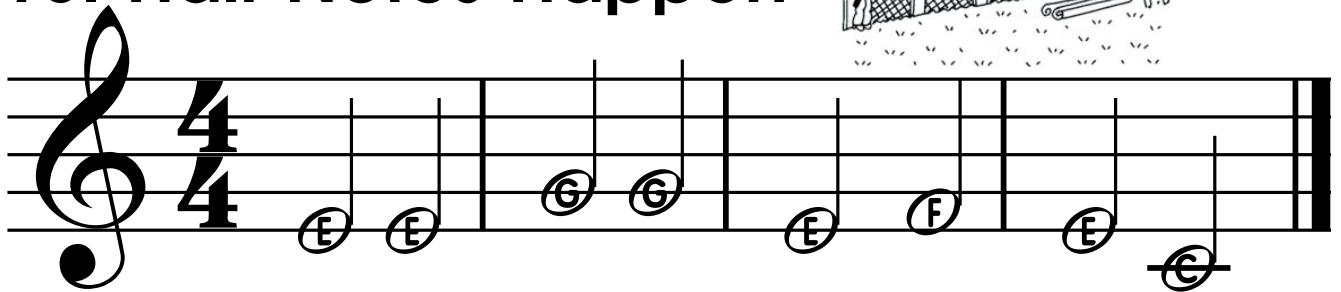

17. Hot Cross Buns

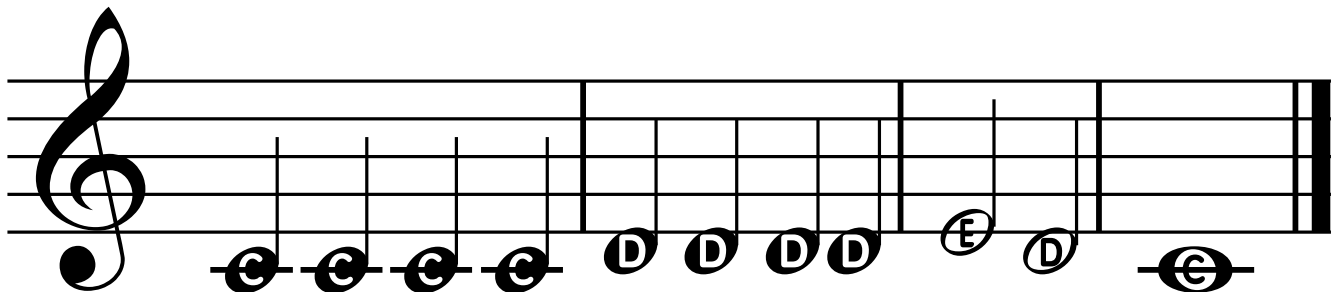

8

Notes are written on lines and spaces called the "staff".

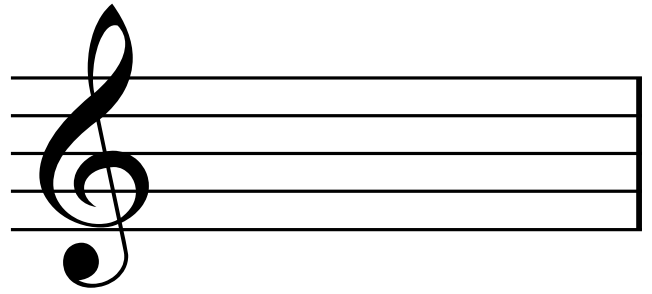

How many lines can you find?

How many spaces can you find?

18. High Dive

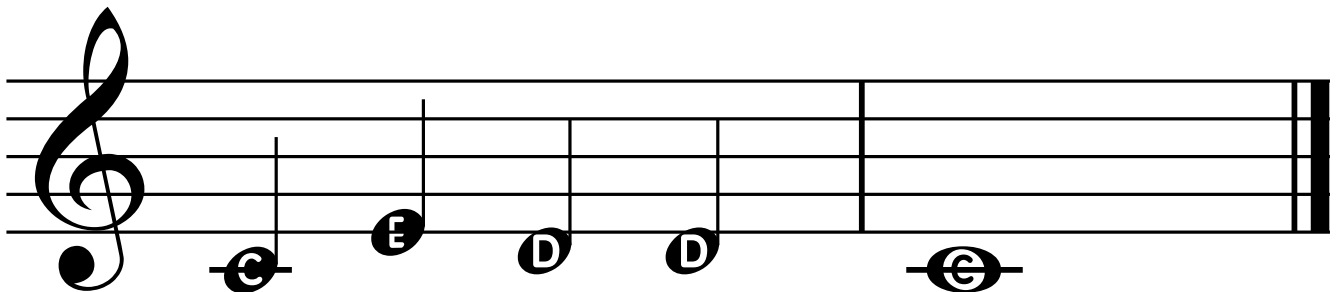
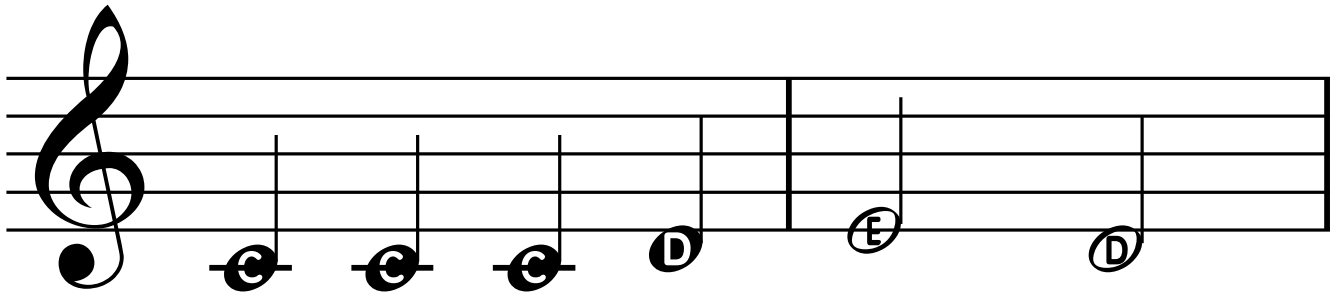
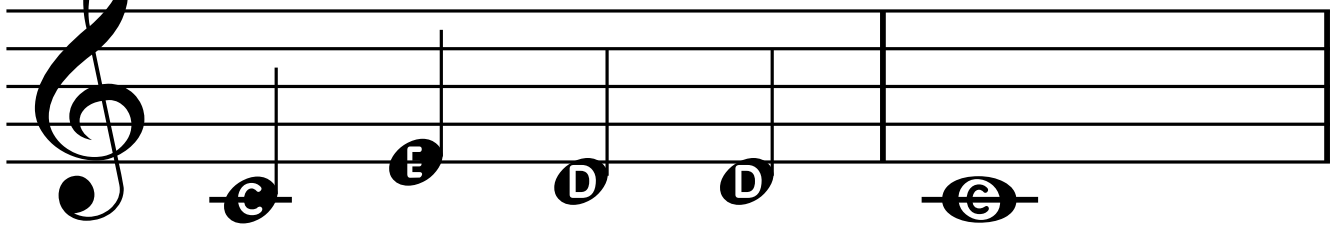
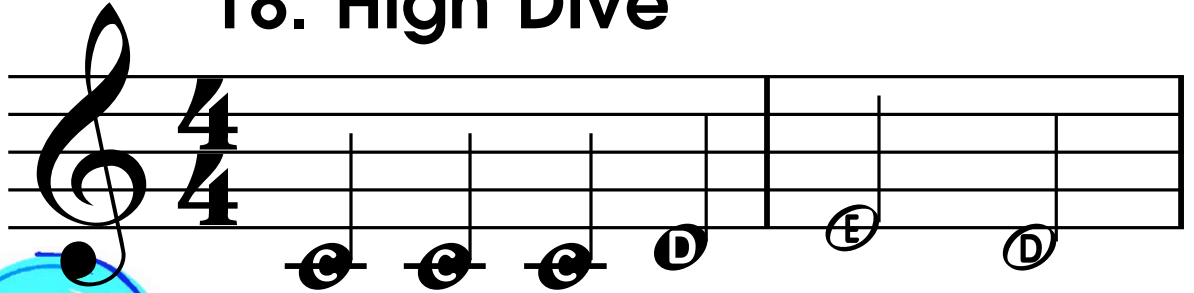

19. Mary Had a Little Lamb

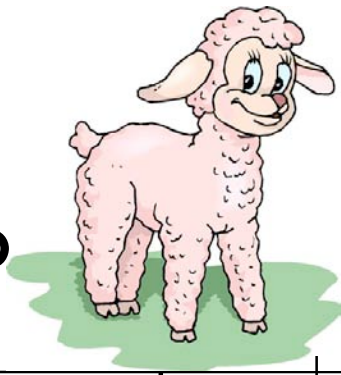

When you see this logo, follow the link for additional songs and exercises online.

www.bandfunbook.com/PAGE9

20. Bad News Bears

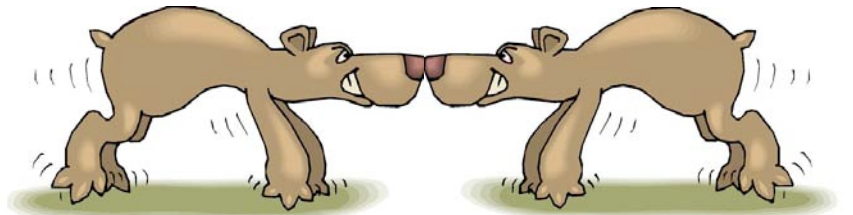

21. Dreydl, Dreydl

22. Notes Without Letters

NEW NOTE

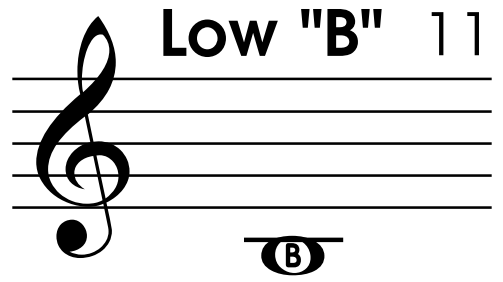

23. Shoo Fly, Don't Bother Me!

24. Crazy Tonguing

Rhythm Fun

Eighth Notes

One eighth note gets 1/2 count.
Two eighth notes get ONE count.

A $\frac{4}{4}$

B $\frac{4}{4}$

C $\frac{4}{4}$

D $\frac{4}{4}$

E $\frac{4}{4}$

25. Yankee Doodle Cha Cha

26. Caribbean Cruise

27. Country Hoe Down

28. Eighth Note Slide

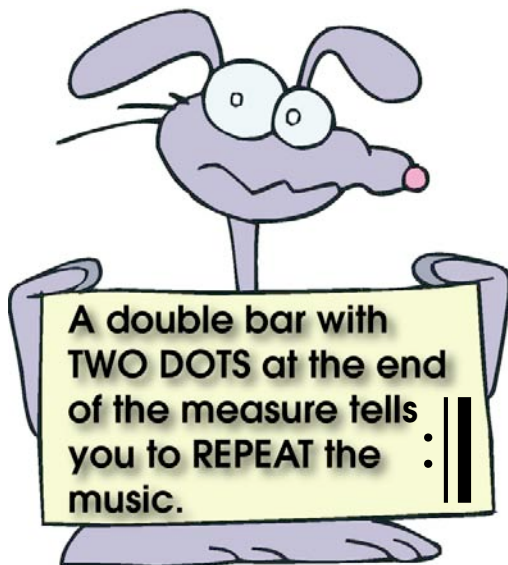

Repeat Sign

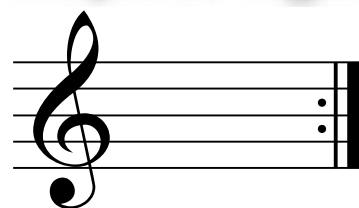

29. The Cabbage Song

NEW NOTE 

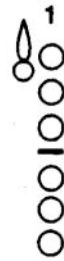

"A"

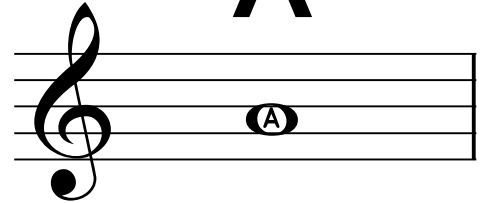

30. Old MacDonald Had a Farm

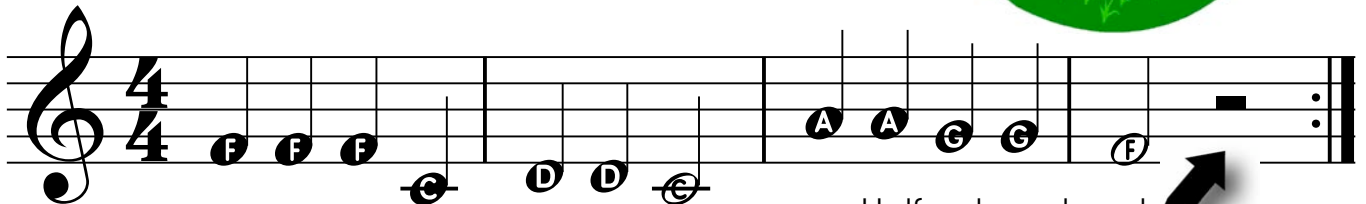

Half note rests get two beats of silence.

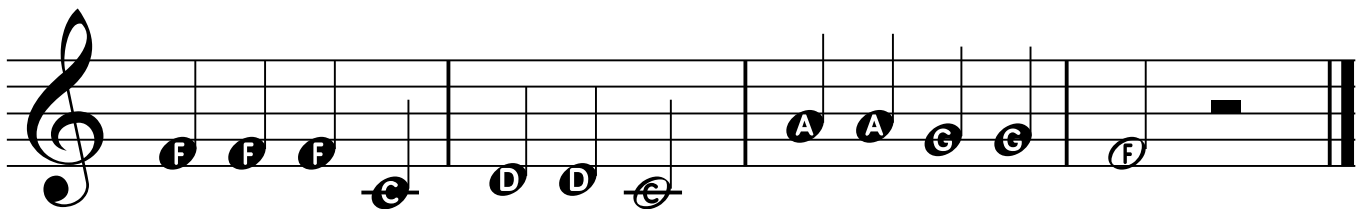
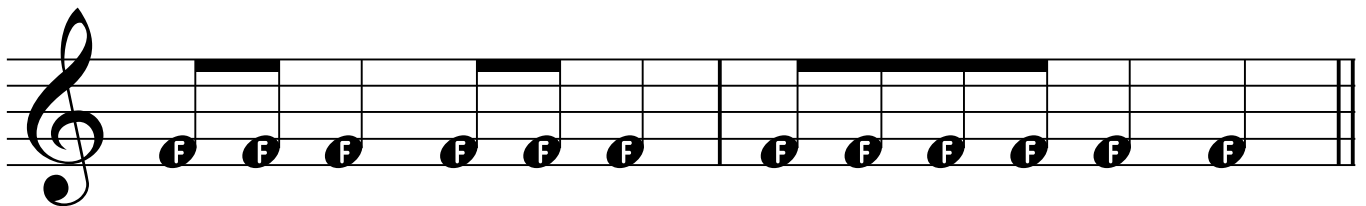
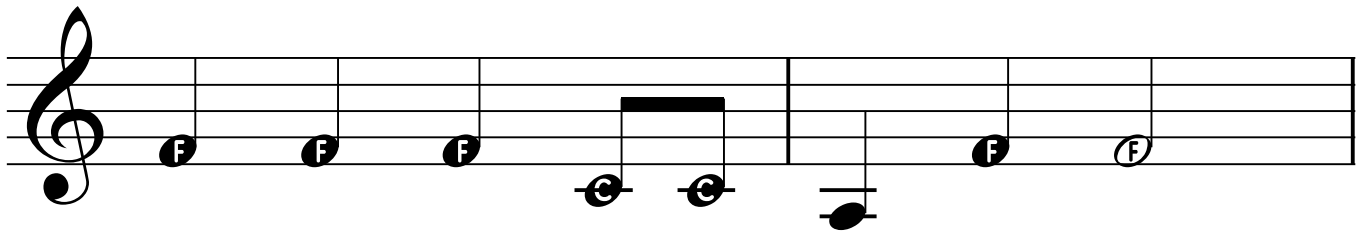

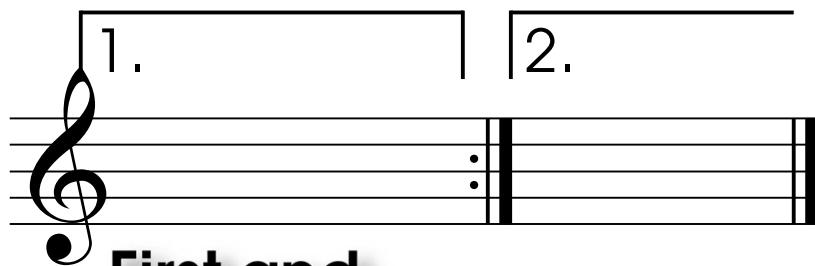

First and Second Endings

When you reach the repeat sign under the first ending, stop and go back to the beginning. When you get to the first ending again, skip it and go to the second ending.

31. Stodola Pumpa

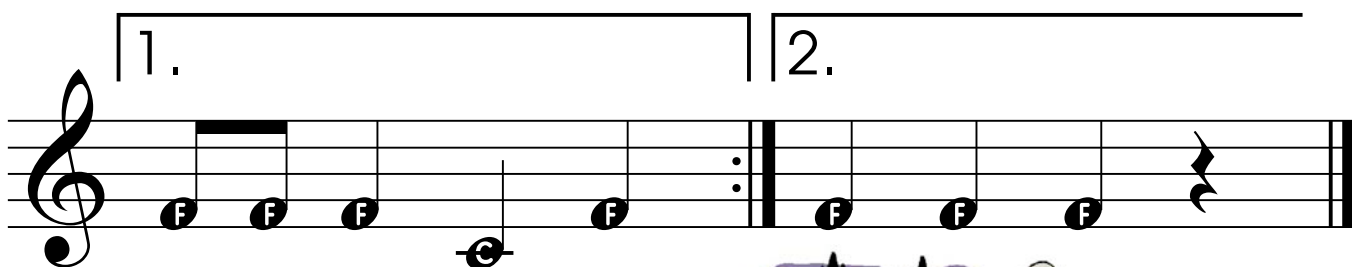
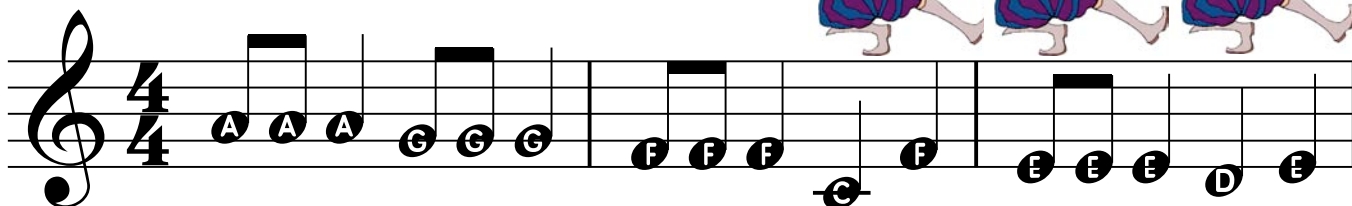

32. London Bridge

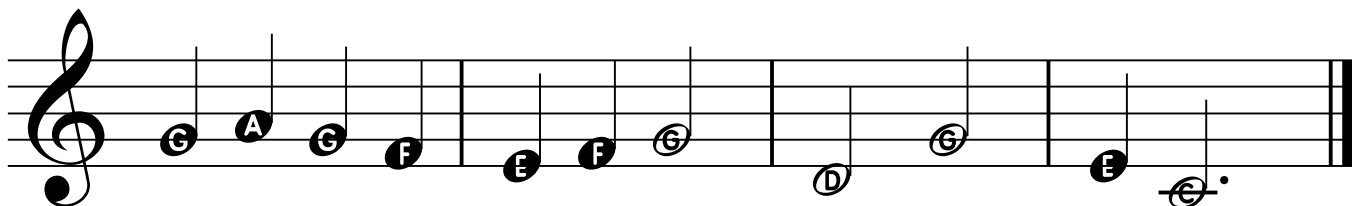
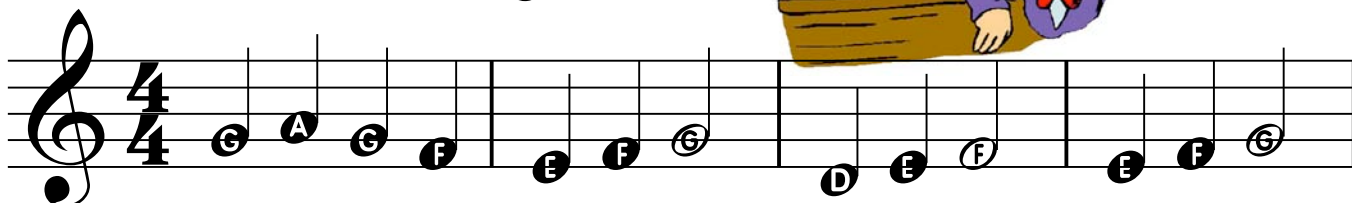

Slur

A "slur" is a curved line that connects two or more notes of different pitches. Tongue the first note and move to the next notes without tonguing. Don't stop blowing.

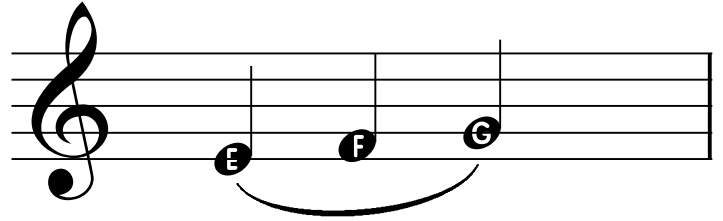

Tie

A "tie" is a curved line that connects two or more notes of the same pitch. Hold the note for the combined value of the notes.

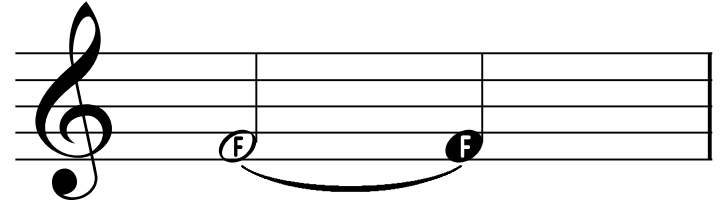

33. Southern Roses

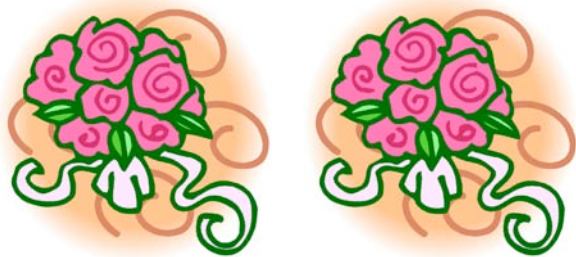

Pick-Up Notes

Note(s) that come before the first full measure of a piece of music.

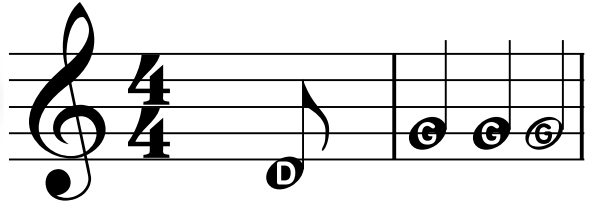

Fermata (Hold)

Hold (keep blowing) the note until your director tells you to stop,

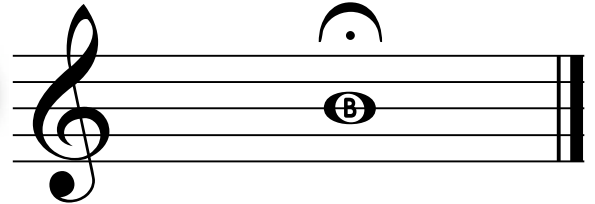

34. Snake Charmer

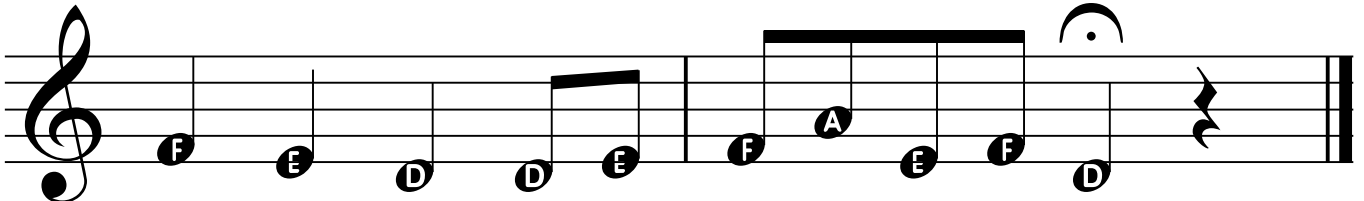
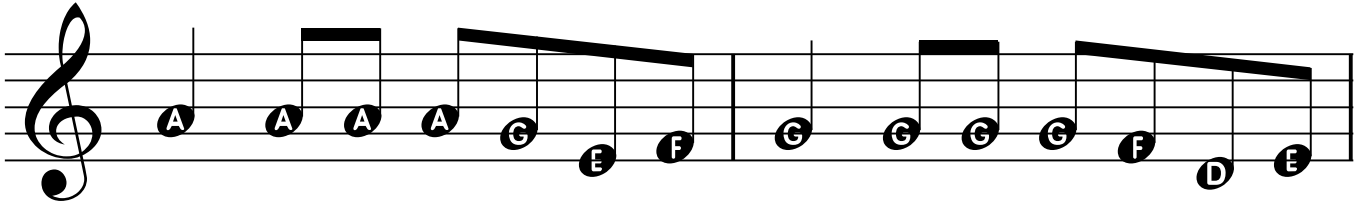
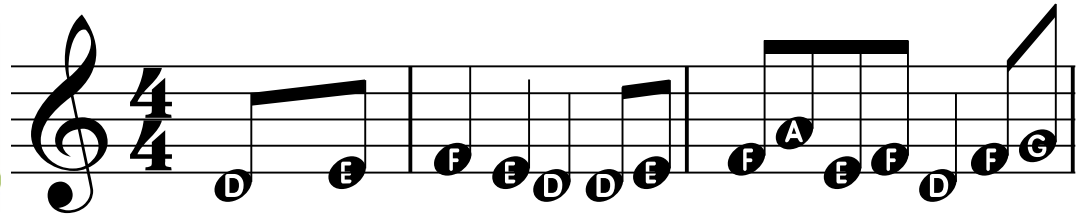

35. Aura Lee

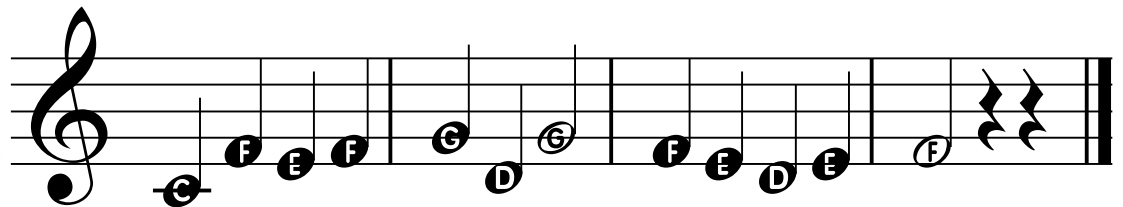
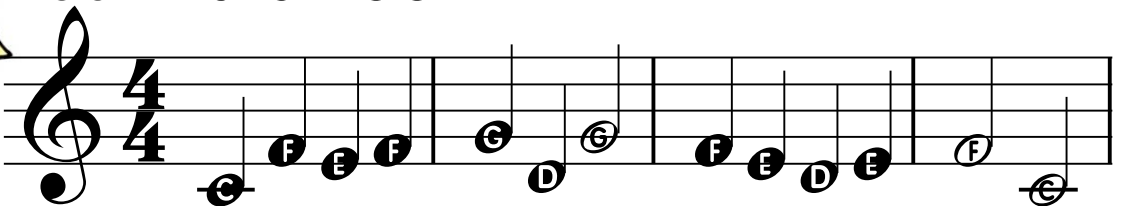

36. Jingle Bells

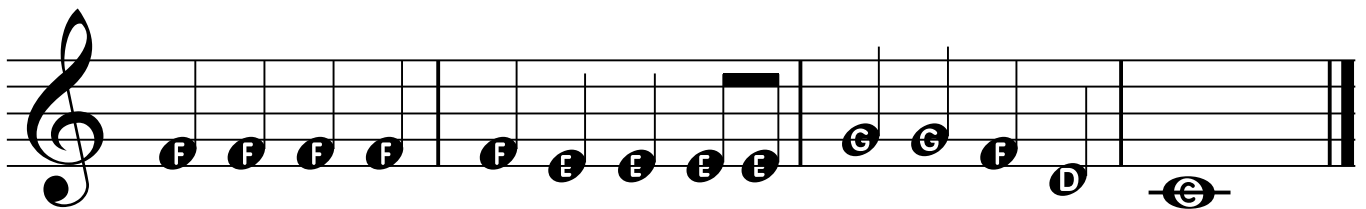
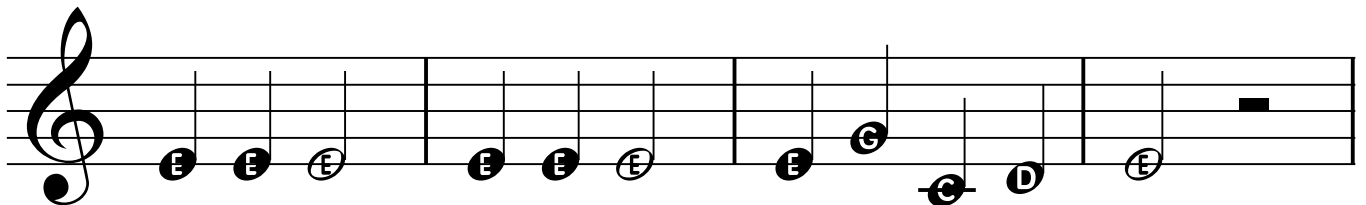
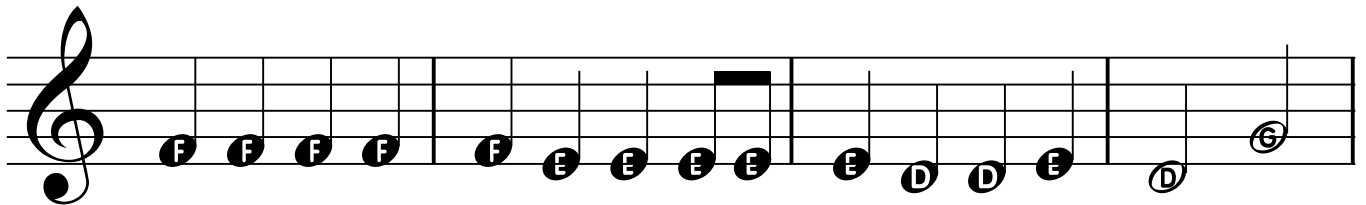
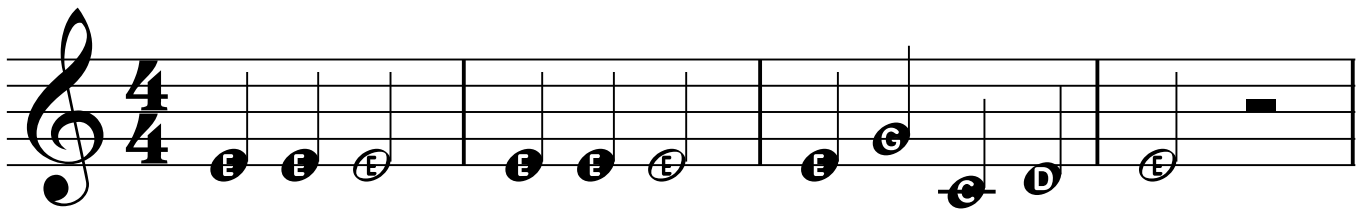

D.C. al Fine

Go back to the beginning and play until "Fine".

37. Twinkle, Twinkle, Little Star

Fine

D. C. al Fine

D.S. al Fine

Go back to the sign and play until "Fine".

The "sign"

38. Ode to Joy

Fine

D.S. al Fine

Flat Sign

A "flat" lowers the note one half step. It stays in effect for the entire measure.

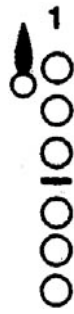

NEW NOTE

"B Flat"

21

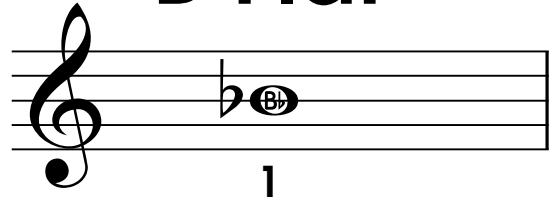

Use your "A" key and your "register" key.

39. Yankee Doodle

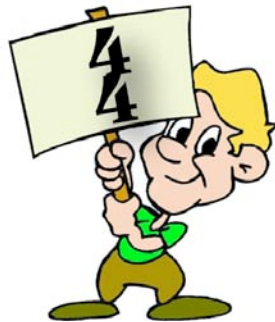
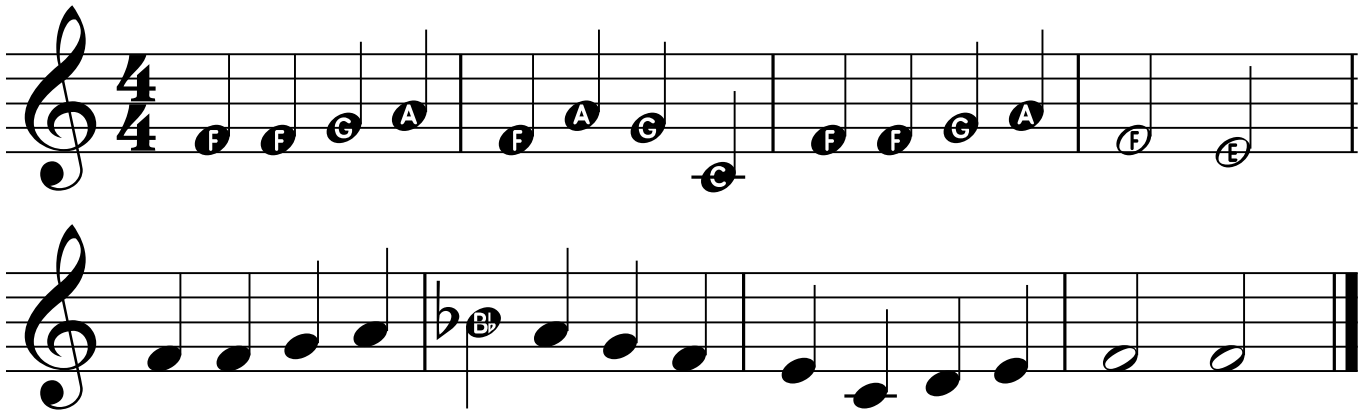

Time Signature

A "time signature" tells you how many beats there are in each measure of music.

40. Little Cabin in the Wood

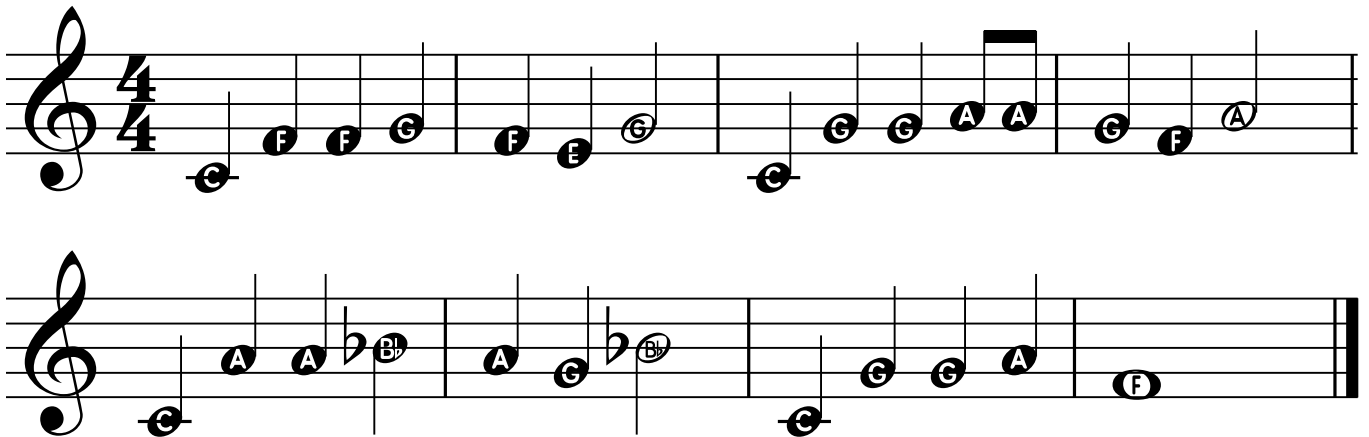

Key Signature

A "key signature" changes certain notes throughout a piece of music.

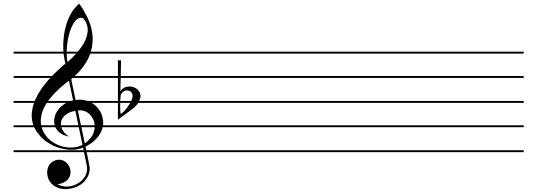

When you see this key signature, play all the B's as B FLATS.

41. It's a Ringer!

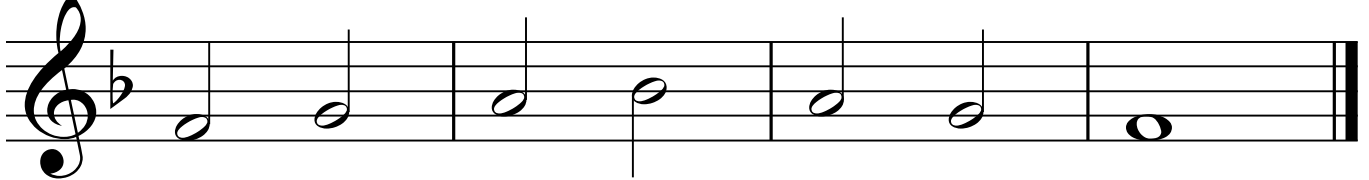
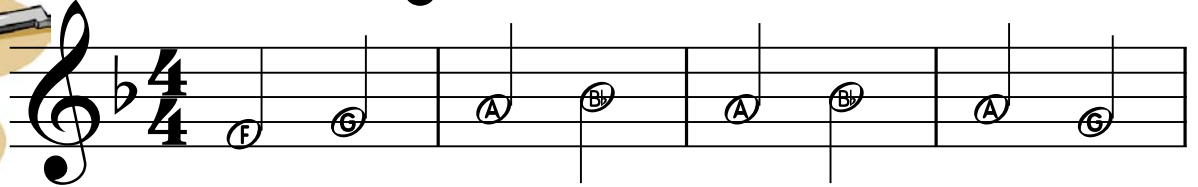

www.bandfunbook.com/PAGE22

42. Polly Wolly Doodle

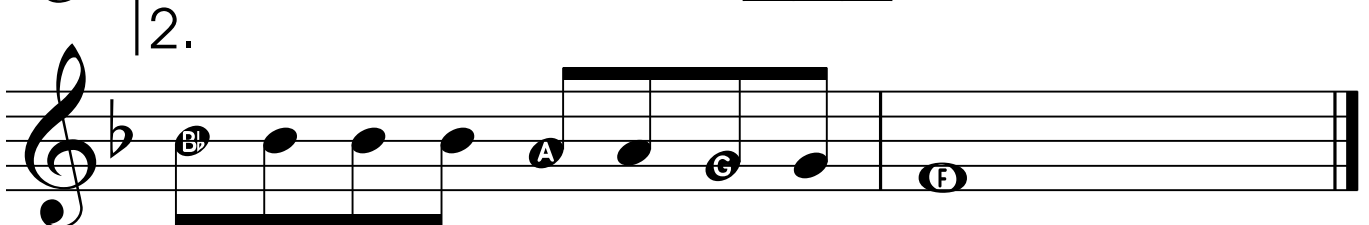
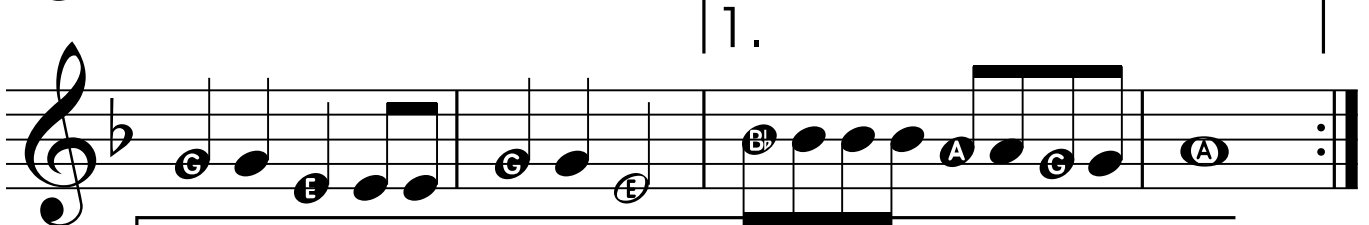
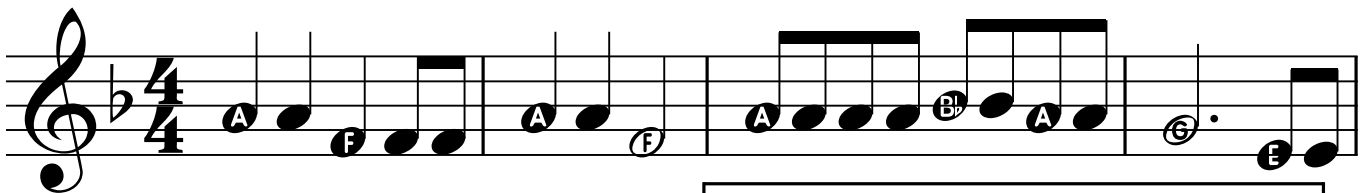

Sharp Sign

A "sharp" raises the note one half step. It s in effect for the entire measure.

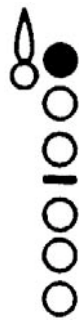

NEW NOTE "F Sharp"

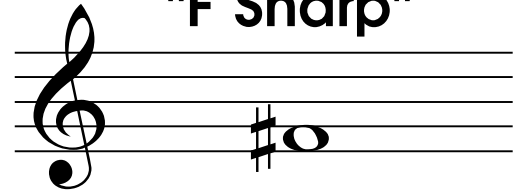

43. Mary's Other Lamb

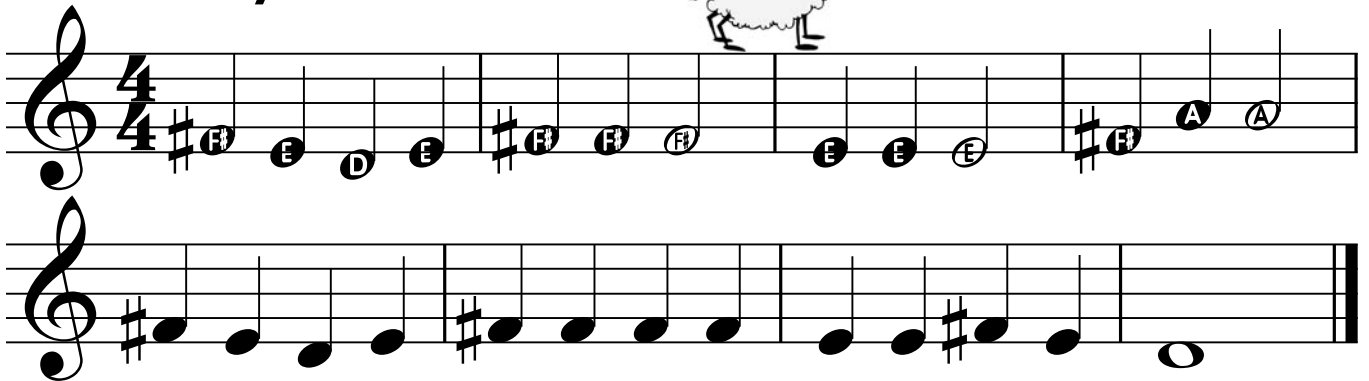
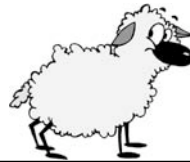

44. O Come Little Children (Melody)

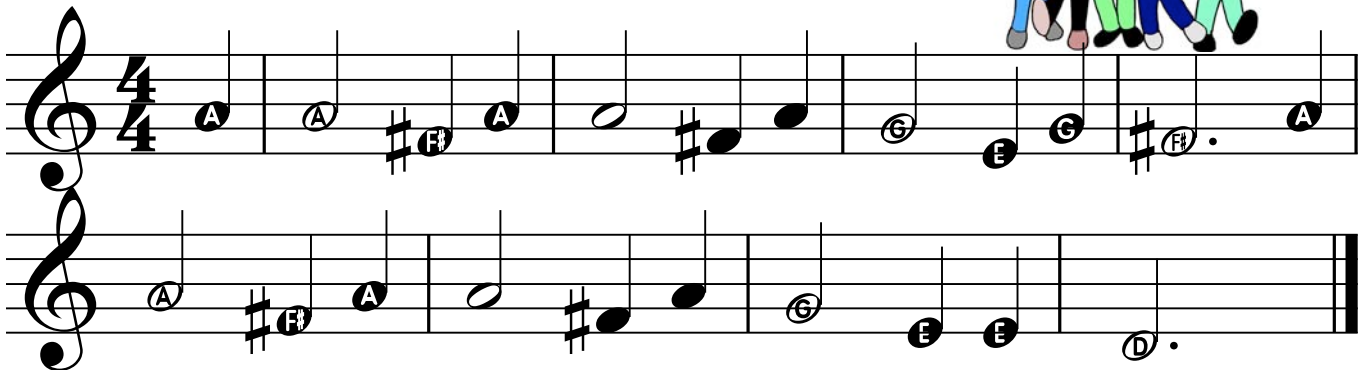

45. O Come Little Children (Harmony)

46. Jolly Old St. Nick

The Israeli National Anthem, HATIKVA, means "The Hope." Hatkiva expresses the hope of the Jewish people that they would someday return to the land of their forefathers.

47. Hatikvah

48. Slippery Slurs

Dotted Quarter Note

A dotted quarter note gets one and one half counts.

52. America

www.bandfunbook.com/PAGE26

53. Technical Foul

Rhythm Fun

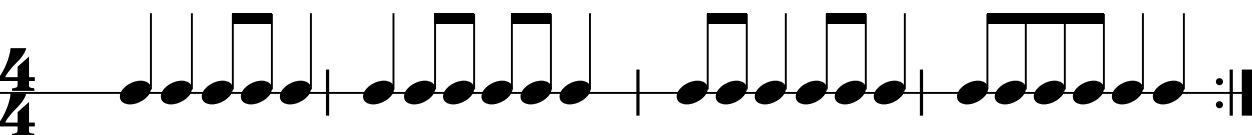
A $\frac{4}{4}$ 

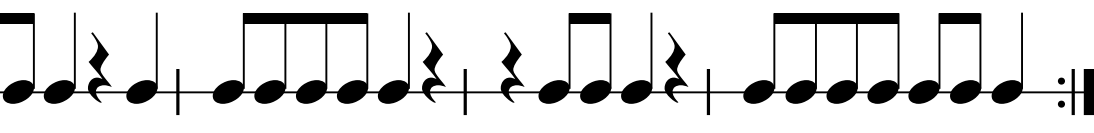
B $\frac{4}{4}$ 

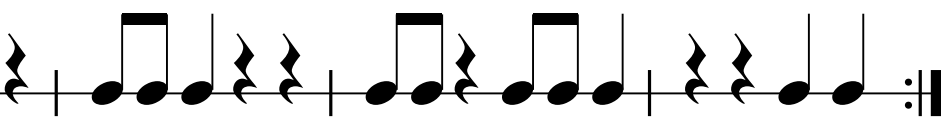
C $\frac{4}{4}$ 

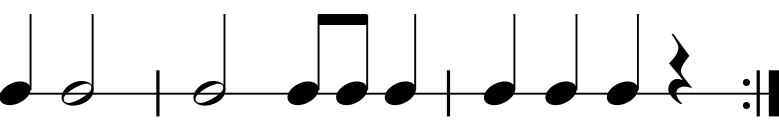
D $\frac{4}{4}$ 

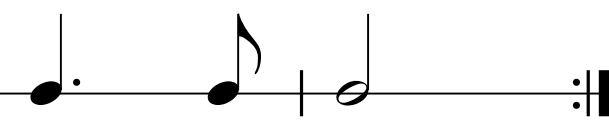
E $\frac{2}{4}$ 

F $\frac{3}{4}$ 

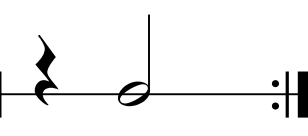
G $\frac{3}{4}$ 

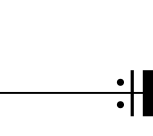
H $\frac{3}{4}$ 

Natural Sign

A natural sign cancels a flat or a sharp. It remains in effect for the entire measure.

56. It Just Comes Naturally

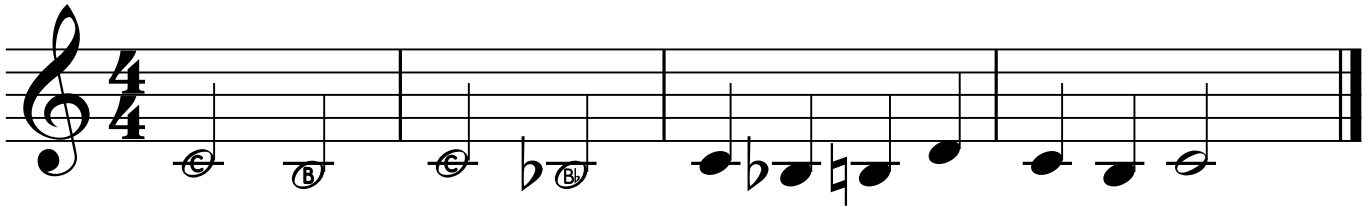

57. Don't Be Fooled

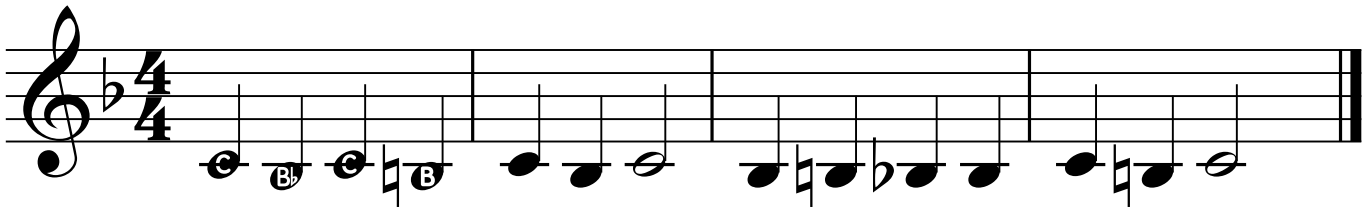

Accent Sign

An accent sign tells you to play the note with more emphasis.

Eighth Rest

An eighth rest gets one half beat of silence.

58. Go, Fight, Win!

30

59. Bach Minuet

60. Rueben and Rachel

61. When Love Is Kind

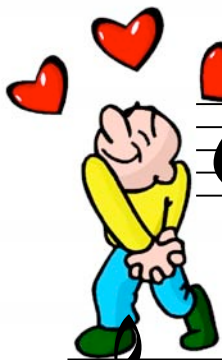

Dynamics

mp

Mezzo Piano

Play with a medium soft volume. 31

mf

Mezzo Forte

Play with a medium loud volume.

62. Mexican Hat Dance

mp *mf* *f*

63. Blues Dues

C E G A B^b A G E

64. Big Breath Slurs

65. When the Saints Go Marchin' In

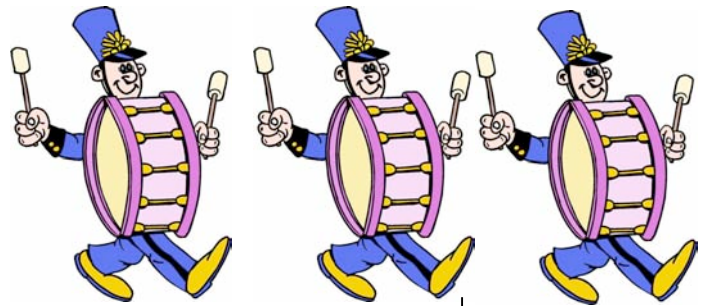

66. William Tell Overture

67. This Old Man

NEW NOTE

C SHARP

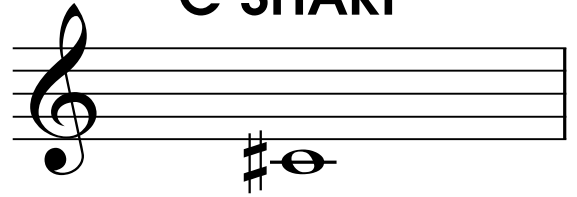

68. Sweetly Sings the Donkey

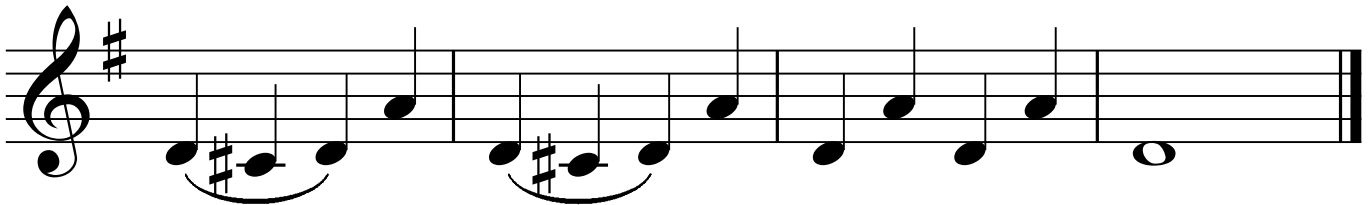
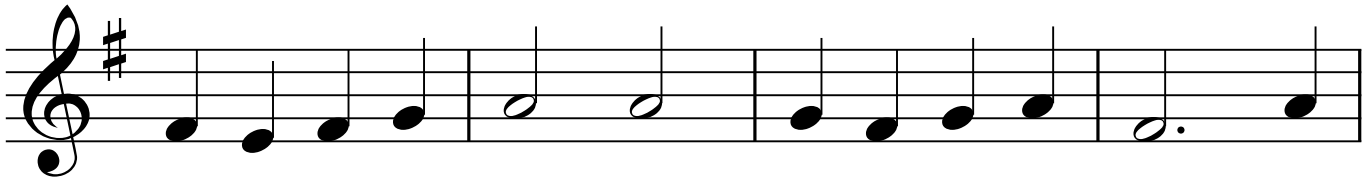
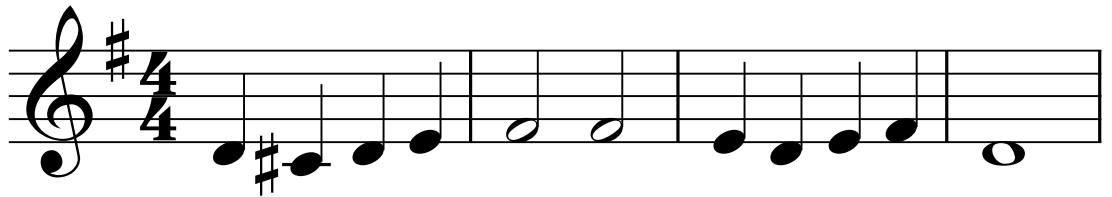

69. Danger! Tricky Rhythms

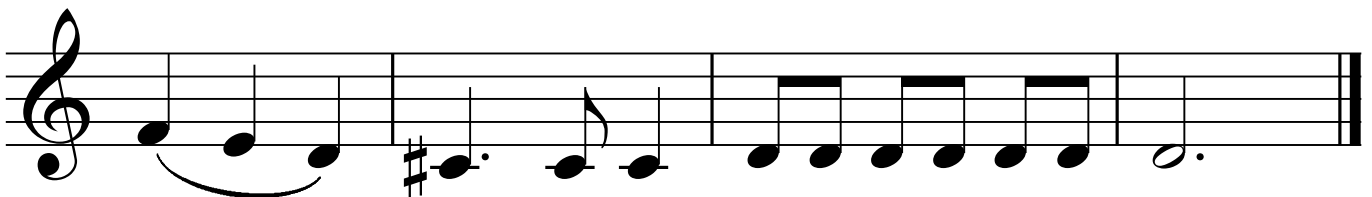
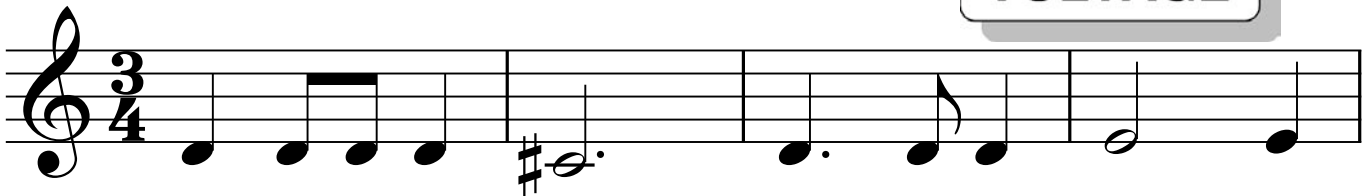

NEW NOTE

G SHARP

72. Barcarolle

Fun Work

Write in the letters to these notes.

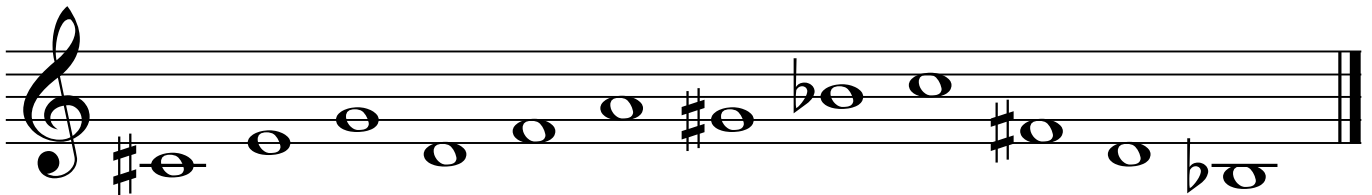
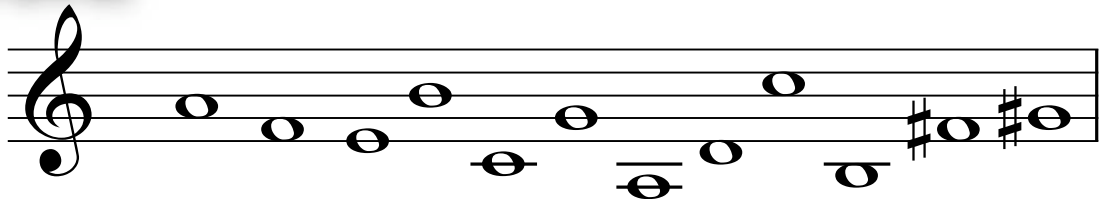

NEW NOTE
Low "G"

Takin' a Walk to Low G

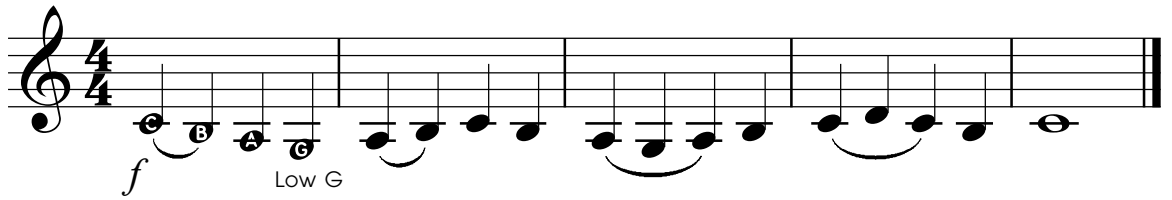

f Low G

In a Far Off Land

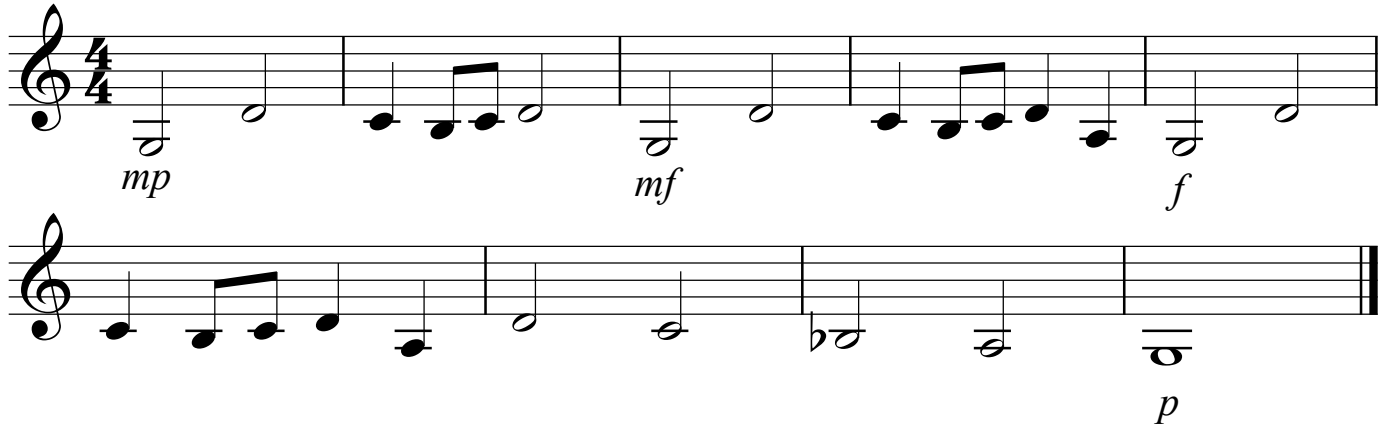

mp *mf* *f* *p*

NEW NOTE
High "E"

Bumpin' Up: A to High E

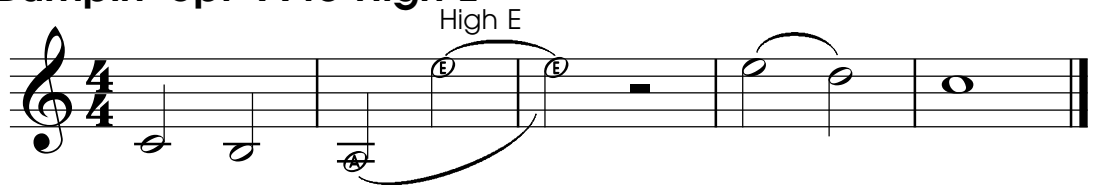

High E

NEW NOTE
High "F"

Bumpin' Up: Bb to High F

High F

Special Page for
CLARINETS**Walking Away**

Down the Ladder

The Long Ladder

Watch the Slur

Long Slurs

Movin' Faster

Down the Scale

74. Can Can

75. La Bamba

AMERICAN PATROL

A Solo for the Advancing Elementary Musician

Clarinet Fingering Chart

- = press the key or cover the hole with your finger.
- = do not press the key or cover the hole.

When there is more than one fingering given for a note, use the first one unless the alternate fingering is suggested.

The chart displays 28 notes in a single octave on a treble clef staff, with their corresponding fingering diagrams below. The notes are arranged in five rows:

- Row 1: E, F \flat , E \sharp , F, F \sharp , G \flat , G, G \sharp , A \flat , A, A \sharp , B \flat
- Row 2: B, C \flat , B \sharp , C, C \sharp , D \flat , D, D \sharp , E \flat , E, F \flat , E \sharp , F
- Row 3: F \sharp , G \flat , G, G \sharp , A \flat , A, A \sharp , B \flat , B, C \flat , B \sharp , C
- Row 4: C \sharp , D \flat , D, D \sharp , E \flat , E, F \flat , E \sharp , F, F \sharp , G \flat , G
- Row 5: G \sharp , A \flat , A, A \sharp , B \flat , B, C \flat , B \sharp , C, C \sharp , D \flat , D

Fingering diagrams use solid black dots (●) to indicate keys to be pressed and open circles (○) to indicate keys to be left open. Some notes include an 'r' for alternate fingerings. The diagrams are positioned below the notes they represent, with some overlapping between adjacent notes.